

TOWN OF MOSINEE - ZONING

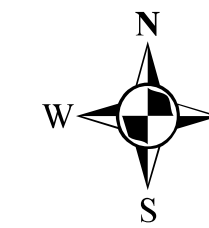

MOSINEE

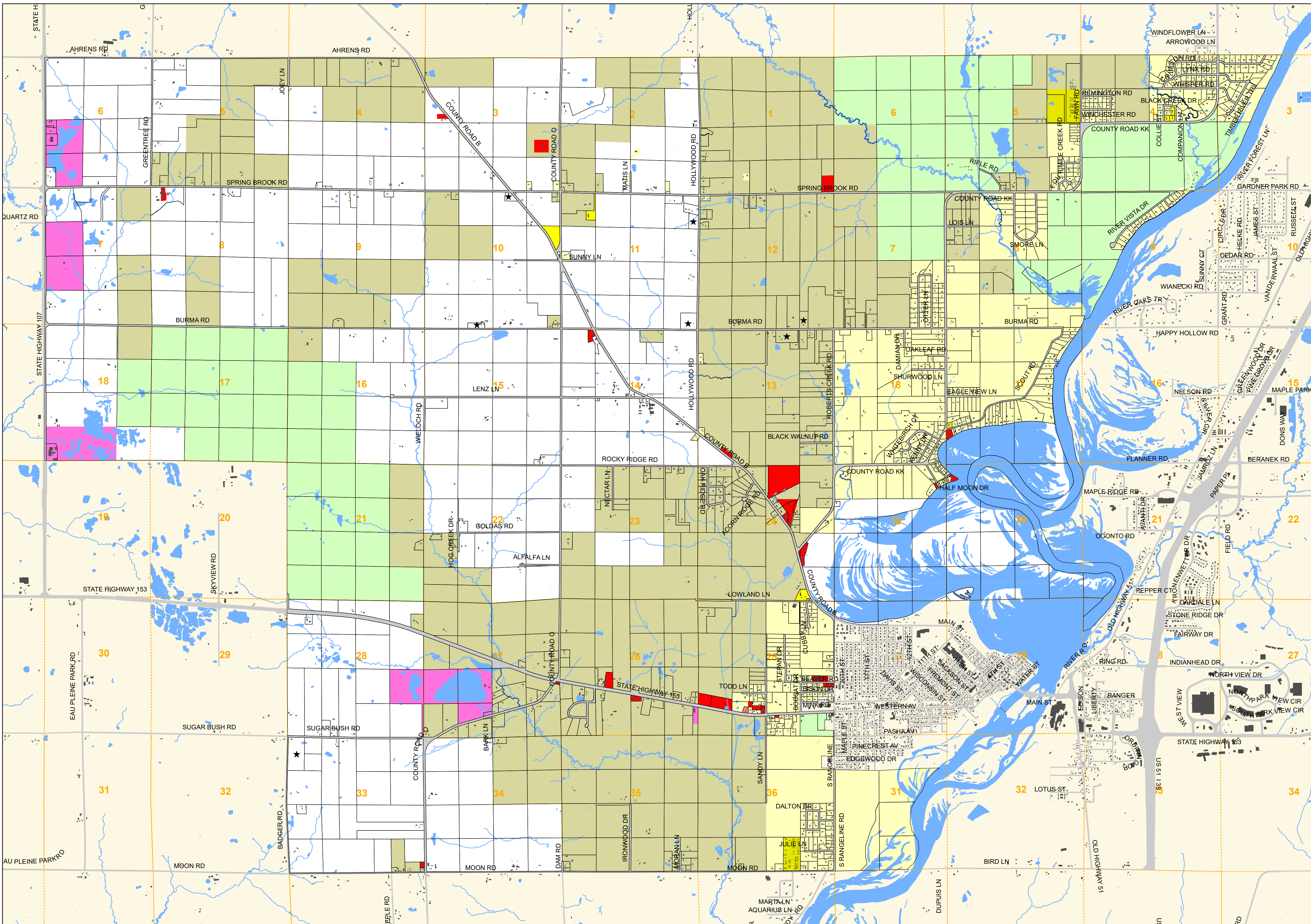

CLASSIFICATIONS

A1	R1
AR	R2
B1	R4
B3	C1 (public-semi)
M-1	

Other Zoning

★ Non-Conforming

Features

- Parcels
- Buildings 2010
- Sections Lines (est.)
- Water Features
- Other Municipality

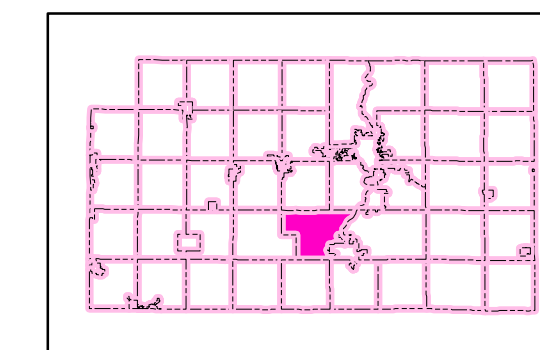

Base Map Features from May 2000/2005/2010 Aerial Photography.

This is NOT a Legal Survey Document. This is current interpretation of Tax Parcel Status

Map Developed by Marathon County Conservation, Planning & Zoning Dept

APPROVAL DATE: 26-MAY-1992
REVISION DATE: 22-OCT-2019

Town Authoritative Data Source
Contact Town

Map Print Date: 8/21/2023

Path: P:\gisdata\zoning\independent_bowditch\mosinee_zoning.mxd