

**Subject: PUBLIC OUTREACH  
ID 6669-00-00/70  
STH 29 – Taylor County Line  
Br. Eau Pleine River Bridge B-37-0474  
CTH F  
Marathon County**

Marathon County, in conjunction with the Wisconsin Department of Transportation, plans to replace the CTH F bridge over the Br. Big Eau Pleine River, located approximately 0.6 miles north of the intersection with CTH A, in the Town of Holton. CORRE has been retained by Marathon County to provide engineering services for the design of this bridge replacement project.

The objective of this Public Outreach is to provide adjacent property owners, interested citizens, and public officials with an opportunity to comment on the bridge and roadway design for this improvement.

Public input is valuable, and we encourage you to ask questions by completing the attached Comment Form or contacting the following representatives:

Eric Price  
Consultant Project Manager  
(608) 826-6146  
[eprice@correinc.com](mailto:eprice@correinc.com)

James Griesbach  
Marathon County Highway Commissioner  
(715) 261-1800  
[James.Griesbach@co.marathon.wi.us](mailto:James.Griesbach@co.marathon.wi.us)

The following project information is attached:

- Location Map
- Project Facts and Information
- Preliminary Plan Sheets
- Comment Form

Additional project information can also be found on Marathon County's website at:  
<https://www.marathoncounty.gov/projects-planning/highway-projects-public-involvement>

If you have any questions, concerns or information that may assist in the development of this project, we encourage you to contact us by December 22<sup>nd</sup>, 2023.

Sincerely,  
CORRE, Inc.



Eric Price, P.E.  
Project Manager



# Project Information & Facts

ID 6669-00-00

STH 29 – Taylor County Line

Br. Big Eau Pleine River Bridge B-37-0474

CTH F

Marathon County

<b>Sponsor Agencies:</b>	Marathon County WisDOT Northcentral Region
<b>Program:</b>	Federal/State Local Bridge Improvement Assistance Program
<b>Funding:</b>	80% State/Federal 20% County
<b>Project Limits:</b>	Bridge & Approaches (287' total project length)
<b>Existing Structure:</b>	Structure No. B-37-92 Sufficiency Rating = 43.2 (measured on a scale of 0 to 100) 2-Span Haunched Concrete Bridge constructed in 1962 Clear Width Between Railings = 26.0' Overall Length = 73.9'
<b>Existing Approaches:</b>	24' Paved Traveled Way; 5' Shoulders
<b>Traffic Data:</b>	750 vehicles/day – 2025 Average Daily Traffic 800 vehicles/day – 2045 Average Daily Traffic
<b>Proposed Improvement:</b>	Bridge Replacement with Approach Improvements New Structure B-37-474 (2-Span Haunched Concrete Slab) Clear Width Between Railings = 28.0' Overall Length = 86.9'
<b>Proposed Roadway:</b>	24.0' Wide Paved Traveled Way 5.0' Shoulders
<b>Right-of-Way:</b>	Minor acquisitions will be required to accommodate the larger structure.
<b>Preliminary Cost Estimate:</b>	\$1.0M – \$1.5M
<b>Project Schedule:</b>	Submit Final Bridge Plans to WisDOT.....September 1, 2024 Submit Final Construction Docs to WisDOT.....November 1, 2024 Bid Letting.....February 11, 2025 Construction Timeline.....Summer 2025 Construction Duration.....approx. 3.5 months
<b>During Construction:</b>	The bridge will be closed to traffic during construction with no posted detour. Access to adjacent properties will be maintained throughout construction.

Additional project information is available at

<https://www.marathoncounty.gov/projects-planning/highway-projects-public-involvement>

PROJECT ID: 6669-00-70  
WITH: N/A

COUNTY: MARATHON

ORDER OF SHEETS

Section No.	1	Title
Section No.	2	Typical Sections and Details
Section No.	3	Estimate of Quantities
Section No.	3	Miscellaneous Quantities
Section No.	4	Right of Way Plat
Section No.	5	Plan and Profile
Section No.	6	Standard Detail Drawings
Section No.	7	Sign Plates
Section No.	8	Structure Plans
Section No.	9	Computer Earthwork Data
Section No.	9	Cross Sections

TOTAL SHEETS =

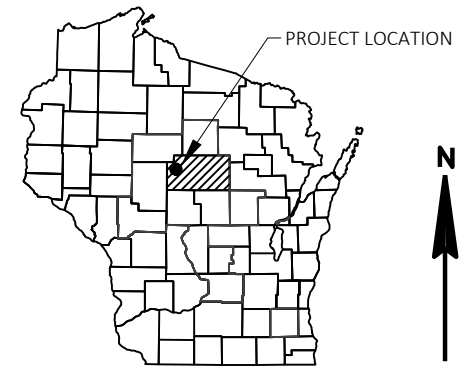

# STATE OF WISCONSIN DEPARTMENT OF TRANSPORTATION

PLAN OF PROPOSED IMPROVEMENT

## STH 29 - TAYLOR COUNTY LINE

BR. BIG EAU PLEINE RIVER BRIDGE, B-37-474

CTH F  
MARATHON COUNTY

STATE PROJECT NUMBER  
**6669-00-70**

STATE PROJECT	FEDERAL PROJECT	
	PROJECT	CONTRACT
6669-00-70		

DESIGN DESIGNATION

A.A.D.T. (2025)	=	750
A.A.D.T. (2045)	=	800
D.H.V.	=	N/A
D.D.	=	50/50
T.	=	11.0%
DESIGN SPEED	=	55 MPH
ESALS	=	170,000

CONVENTIONAL SYMBOLS

PLAN	PROFILE
CORPORATE LIMITS	GRADE LINE
PROPERTY LINE	ORIGINAL GROUND
LOT LINE	MARSH OR ROCK PROFILE (To be noted as such)
LIMITED HIGHWAY EASEMENT	SPECIAL DITCH
EXISTING RIGHT OF WAY	GRADE ELEVATION
PROPOSED OR NEW R/W LINE	CULVERT (Profile View)
SLOPE INTERCEPT	UTILITIES
REFERENCE LINE	ELECTRIC
EXISTING CULVERT	FIBER OPTIC
PROPOSED CULVERT (Box or Pipe)	GAS
COMBUSTIBLE FLUIDS	SANITARY SEWER
	STORM SEWER
MARSH AREA	TELEPHONE
	WATER
WOODED OR SHRUB AREA	UTILITY PEDESTAL
	POWER POLE
	TELEPHONE POLE

STRUCTURE B-37-474

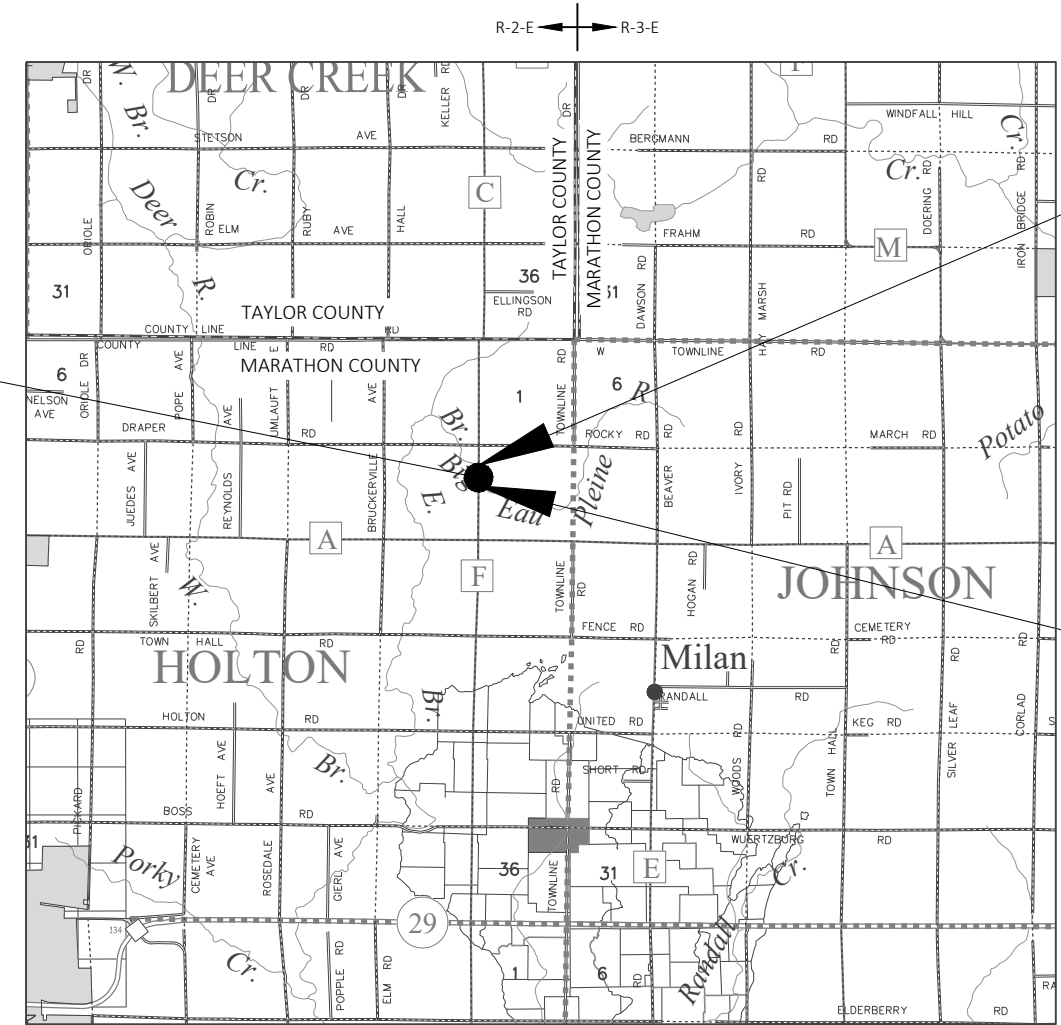

END PROJECT  
STA 34+53.00

BEGIN PROJECT  
STA 31+66.00  
Y = 221422.279  
X = 129237.091

LAYOUT  
SCALE 0 2 MI  
TOTAL NET LENGTH OF CENTERLINE = 0.113 MI

HORIZONTAL POSITIONS SHOWN ON THIS PLAN ARE WISCONSIN COORDINATE REFERENCE SYSTEM (WISCRS), MARATHON COUNTY, NAD83 ( 2011 ), IN U.S. SURVEY FEET. POSITIONS SHOWN ARE GRID COORDINATES, GRID BEARINGS, AND GRID DISTANCES. GRID DISTANCES ARE THE SAME AS GROUND DISTANCES.  
ELEVATIONS ARE REFERENCED TO NAVD 88 ( 2012 ). GPS DERIVED ELEVATIONS ARE BASED ON GEOID 18

ACCEPTED FOR  
**MARATHON COUNTY**  
Date \_\_\_\_\_  
(Signature and Title of Official)

ORIGINAL PLANS PREPARED BY  
**CORRE ENGINEERING**  
MADISON | EAU CLAIRE | WAUKESHA | APPLETON | TOMAH | WAUSAU

DATE: \_\_\_\_\_  
(Professional Engineer Signature)

STATE OF WISCONSIN  
DEPARTMENT OF TRANSPORTATION

PREPARED BY  
Surveyor \_\_\_\_\_ CORRE, INC  
Designer \_\_\_\_\_ CORRE, INC  
Project Manager \_\_\_\_\_ Michael Grage, PE  
Regional Examiner \_\_\_\_\_ N/A  
Regional Supervisor \_\_\_\_\_ Dan Erva, PE

APPROVED FOR THE DEPARTMENT  
DATE: \_\_\_\_\_  
(Signature)

E



CONTROL POINTS & BENCH MARKS						
POINT NO.	STATION	OFFSET	NORTHING	EASTING	ELEV.	DESCRIPTION
900	N/A	N/A	222095.89	129265.89	1394.97	MAG NAIL
901	33+45.38	11.36 RT	221598.59	129272.02	1396.87	MAG NAIL
902	N/A	N/A	221054.08	129203.33	1400.21	MAG NAIL

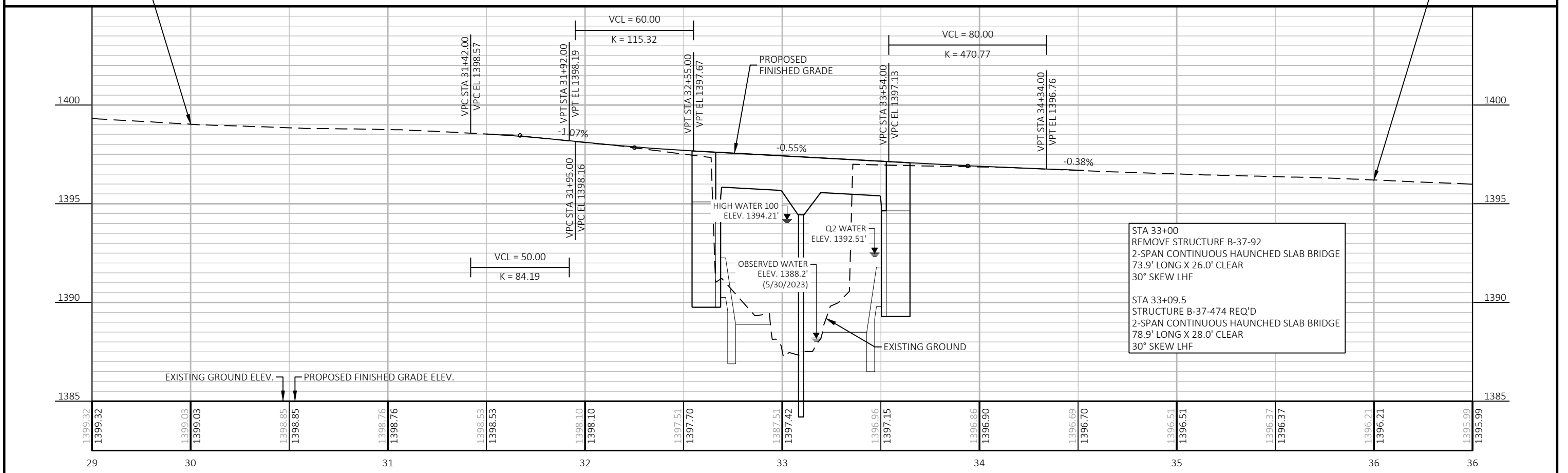
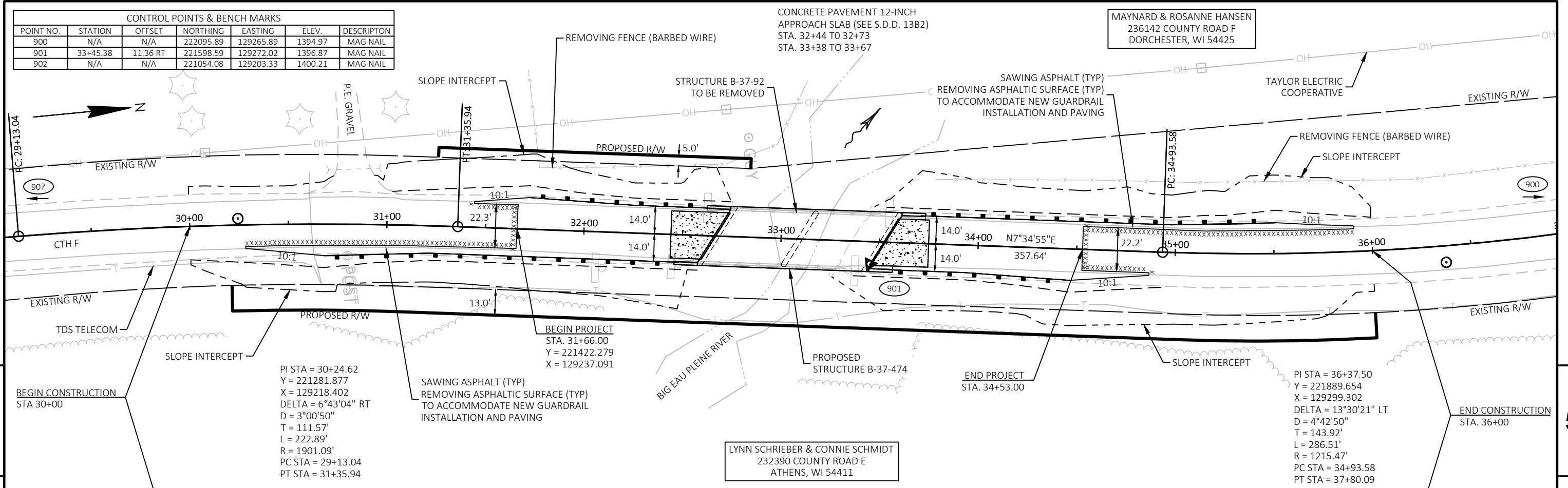

PROJECT NO: 6669-00-70	HWY: CTH F	COUNTY: MARATHON	PLAN AND PROFILE: PLAN & PROFILE	SHEET: 5
------------------------	------------	------------------	----------------------------------	----------



Fold here

---

[Stamp]

Mr. Eric Price  
CORRE, Inc.  
6510 Grand Teton Plaza, Suite 314  
Madison, WI 53719

---

Fold here