

Public Involvement Mailing

**Fairview Road Bridge Replacement
Rocky Run Bridge, B-37-0483
Town of Cleveland
Marathon County**

Project ID: 6679-02-00



June 6, 2024

Purpose of the mailing

The objective of this handout is to inform the public and obtain input about the proposed improvements.

The Town of Cleveland in conjunction with the Wisconsin Department of Transportation (DOT) proposes to replace structure P-37-044 that carries Fairview Road over Rocky Run and pave approximately 420 feet of Fairview Road starting at County H end extending west. The project is located at the intersection of Fairview Road and County H in Sections 13 and 24, T27N, R4E, Town of Cleveland, Marathon County, Wisconsin.

Project information

The Town of Cleveland in conjunction with WisDOT, is proposing to improve 0.14 miles of Fairview Road. Proposed improvements include replacing the existing structure (P-37-044) with a new two-span concrete slab bridge (B-37-0483), as well as roadway grading and reconstruction. The proposed project would pave the road from the bridge approaches up to the County H intersection.

A project location map is enclosed.

Proposed traffic impacts

Construction is scheduled for the 2025 construction season.

During construction, Fairview Road between County H and Weisman Road will be closed. Detours will not be posted. The road will be maintained throughout construction for local residents accessing their property. Properties west of Rocky Run will have access from Weisman Road. Properties east of Rocky Run may be accessed from County H. Temporary driveway closures up to two hours may be required during asphalt paving around the bridge.

The bridge north of Fairview Road that carries County H over Rocky Run is also scheduled to be replaced during the 2025 construction season. Exact construction schedules will be determined by the contractors awarded the projects. There is a possibility that both bridges will be closed at the same time.

After construction, there will be no permanent adverse impact to businesses or to residents.

Real estate

Additional right of way will not be required for this project.

Project update/next steps

Anticipated Schedule

Public Involvement Response Period:	June 6, 2024 – July 8, 2024
Environmental Documentation Complete:	July, 2024
Design Complete:	July, 2024
Let Date:	February 11, 2025
Construction:	Summer 2025

Public input/comments

We encourage you to call the project representative and ask questions. Attached to this handout is a sheet for your written comments and input regarding the proposed project. Please mail any written comments about the project before July 8, 2024. You can also call or e-mail with any questions or comments to the contact listed below.

Your comments assist us in developing a project that will serve the needs of the traveling public as well as the needs of the local community. Your input is welcome and appreciated throughout the design process.

For more information, please contact:

Nick Pehler
Jewell Associates Engineers, Inc
310 E. Jackson Street
Wisconsin Rapids, WI 55494
(715) 424-2424
nick.pehler@jewellassoc.com

Fold here

[Stamp]

Jewell Associates Engineers, Inc.

Attn: Nick Pehler

310 E. Jackson Street

Wisconsin Rapids, WI 54494

Fold here to mail

PROJECT LOCATION MAP

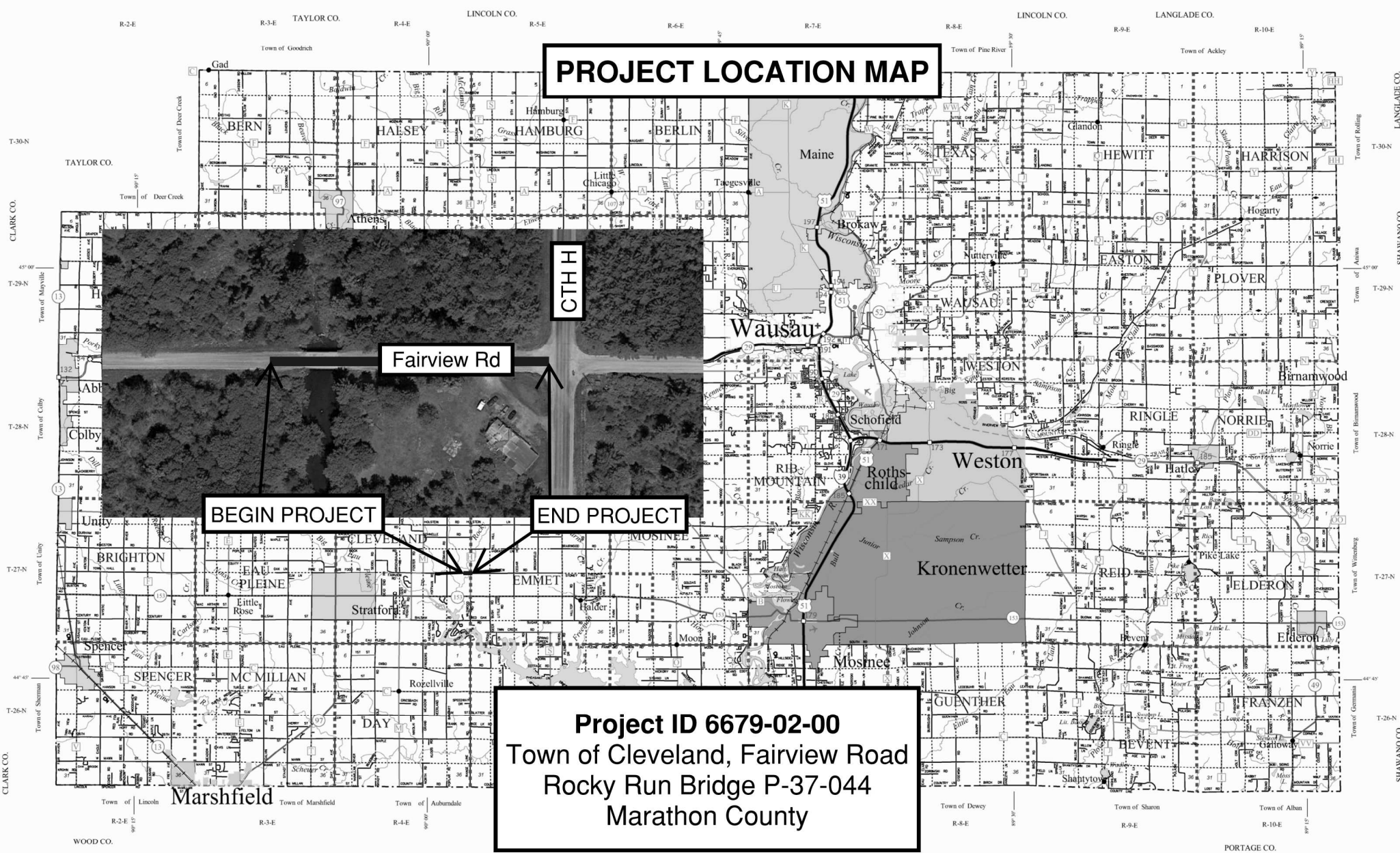

Project ID 6679-02-00
Town of Cleveland, Fairview Road
Rocky Run Bridge P-37-044
Marathon County

LEGEND

- Freeway
- Multilane Divided
- U.S. or State Hwy
- County Trunk Hwy
- Town Road
- Firelane
- Railroad
- State Trail
- Interchange
- Highway Separation
- Interstate Highway No.
- U.S. Highway No.
- State Highway No.
- County Highway Letter
- Dam
- Hospital
- Airport
- County Seat
- Unincorporated Village
- Fish Hatchery
- Game Farm
- Public Hunt. or Fish. Grds.
- Public Camp & Picnic Grds.
- Ranger Station
- State Park
- County Park With Facilities
- County Park Without Facilities
- Rest Area Modern Facilities
- Wayside Modern Facilities
- State Boundary
- County Boundary
- Civil Town Boundary
- Section Line
- Univ. of Wisconsin - Marathon Co

CIVIL TOWNS

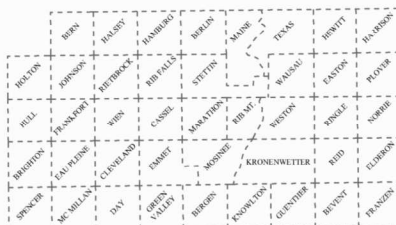

SECTION NUMBERING OF A TOWNSHIP

6	5	4	3	2	1
7	8	9	10	11	12
18	17	16	15	14	13
19	20	21	22	23	24
30	29	28	27	26	25
31	32	33	34	35	36



MILES OF HIGHWAY as of Dec. 31, 2016

STATE	277
COUNTY	444
LOCAL ROADS	2485
OTHER ROADS	.6
TOTAL FOR COUNTY	3382

MARATHON CO.

DEPARTMENT OF TRANSPORTATION
 STATE OFFICE BUILDING
 Madison, Wisconsin

SCALE 0 1 2 MILES

Checked for
 JAN. 2018

Land Area (2010 Census) 1545 sq mi
 Population (2010 Census) 14803
 County Seat Wausau

For boundaries of public hunting and fishing grounds please contact the Department of Natural Resources