

COUNTY AND HIGHWAY	ROUTE AND SECTION	CLASS AND AGREEMENT	FEDERAL DIVISION OFFICE	SHEET NUMBER	TOTAL SHEETS
37.1	5.3	11.32	4	4.4	179

T O W N

O F

K N O W L T O N



2561' TO NW COR SEC 21
P.L. 176+18

2720'

L.H.E. FOR FILLING OF LAKE

BLD'G SITE

NE 1/4 - NW 1/4

P.L. 170+55

NW 1/4 - NE 1/4

U.S.H. 51
PRESENT TRAVELLED

EMERON MILLER

23

22

WELL

SE 1/4 - NW 1/4

SW 1/4 - NE 1/4

RAY FILIPAK

PI = 9°Y + 10.92
I = 151°-24'
Δ = 28°-36'
D = 23°-58'
T = 60.92
L = 119.32
E = 7.64
R = 239'

BLD'G SITE

153+00

152+00

149+85
CENTER OF SEC. 74.7 E OF C.

Y LINE

NE 1/4 - SW 1/4

LEON SONDELSKI

NW 1/4 - SE 1/4

AGNES BREITINSTEIN

ROBERT ALBERS

KNOWLTON

SALLY ANN GÜENTHER

19

18 IPD

EQUATION

1.22 ACRES DECLARED AS EXCESS PROPERTY BY THE COMMISSION 4-1-76,
SALE APPROVED BY THE GOVERNOR 4-22-76. SOLD AT PRIVATE SALE TO
WALTER HAWRO BY Q.C.D. DATE 5-27-76

STATE HIGHWAY COMMISSION OF WISCONSIN
PLAT OF RIGHT OF WAY REQUIRED
PROJECT F 05-3 (32)



10-5-77
6-11-78
3-1-79
10-18-78
9-24-78
8-14-79
8-28-79
3-21-80

COUNTY AND HIGHWAY	ROUTE AND SECTION	CLASS AND AGREEMENT		FEDERAL DIVISION OFFICE	SHEET NUMBER	TOTAL SHEETS
		STATE	FEDERAL			
37.1	5.3		11.32	4	43	179



PI = 130+41.80
 I = 201° - 25'
 Δ = 21'-25'
 D = 1° - 15'
 R = 4883.75'
 T = 866.80'
 L = 1713.33'
 E = 81.24'

26 N
 21 22
 28 27
 7 E

0 50 100 200
 SCALE

T O W N O F K N O W L T O N

STATE HIGHWAY COMMISSION OF WISCONSIN
 PLAT OF RIGHT OF WAY REQUIRED
 PROJECT F 05-3 (32)

T O W N L A K E O F K N O W L T O N

COUNTY AND HIGHWAY	ROUTE AND SECTION	CLASS AND AGREEMENT		FEDERAL DIVISION OFFICE	SHEET NUMBER
		STATE	FEDERAL		
37.1	5.3		11.32	4	179

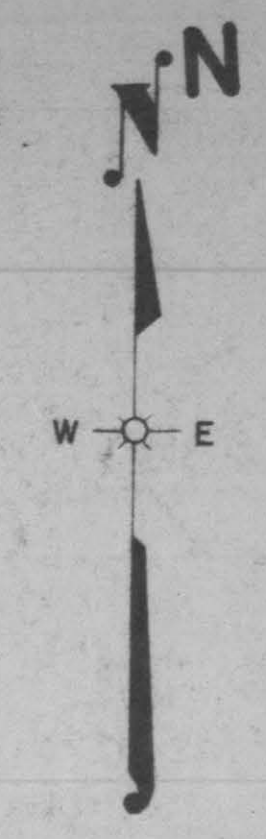

PI = 86+20.64
 I = 181°-46'
 Δ = 1°-46'
 D = 0°-15'
 R = 22,918.33
 L = 353.36
 T = 706.67
 E = 2.72

ONE RD. DECLARED EXCESS BY THE COMM. 4-18-58.
 APPROVED BY THE GOVERNOR 4-22-58. O.C.D. DATED 4-29-58
 TO DIOCESE OF LA CROSSE; \$ 700. REFUNDED BY GRANTEE
 TO ADJUST PRIOR PAYMENT FOR R/W PARCEL 63

GOV'T. LOT 7

GOV'T. LOT 8

Handwritten notes:
 2465
 2485

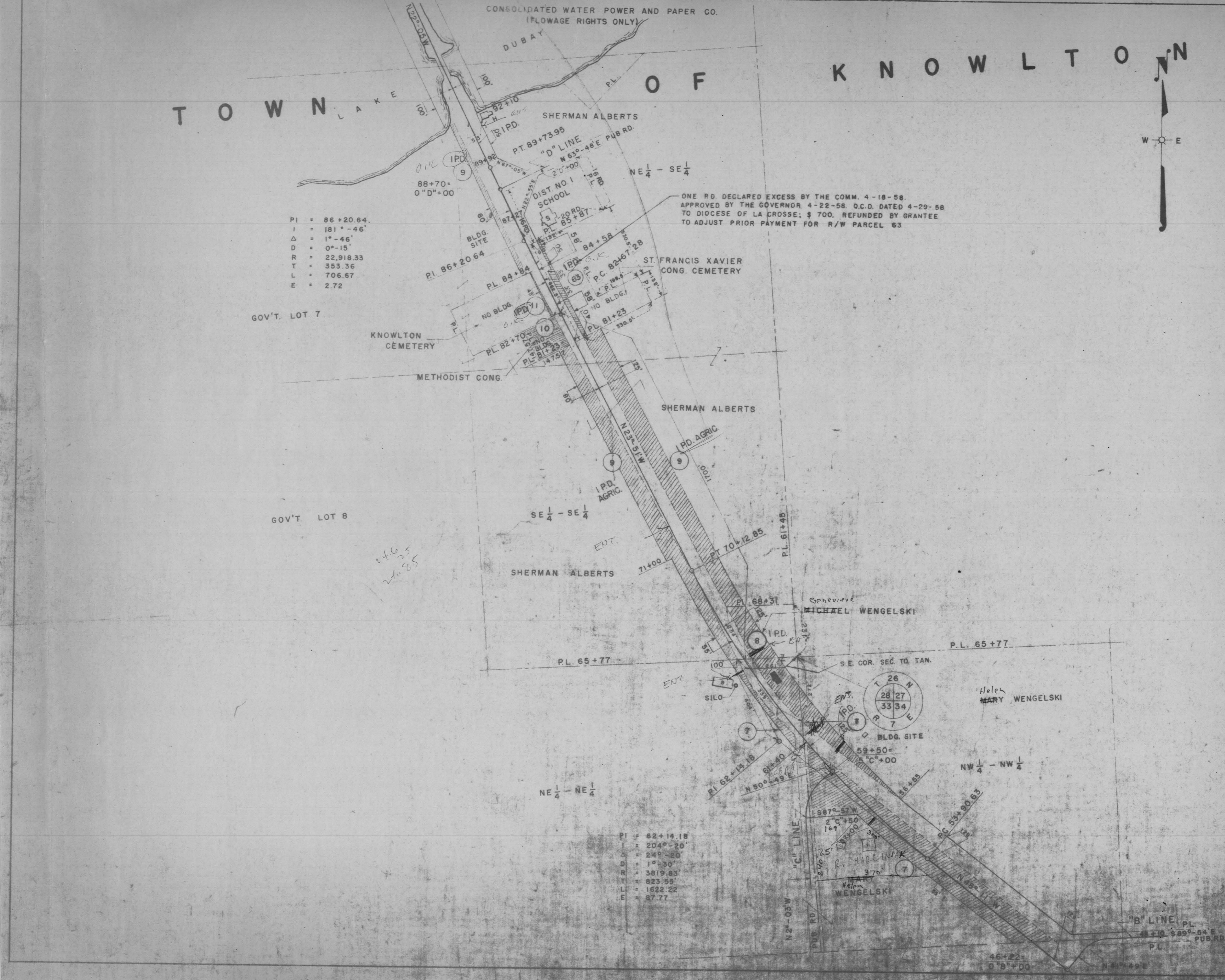

PI = 62+14.18
 I = 204°-20'
 Δ = 24°-20'
 D = 1°-30'
 R = 3819.63
 L = 823.95
 T = 1622.22
 E = 87.77

STATE HIGHWAY COMMISSION OF WISCONSIN
 PLAT OF RIGHT OF WAY REQUIRED
 PROJECT F. 05-3 (32)

SCALE
 1" = 100'
 DATE

CH 1123

T O W N O F K N O W L T O N

COUNTY AND HIGHWAY	ROUTE AND SECTION	CLASS AND AGREEMENT		FEDERAL DIVISION OFFICE	SHEET NUMBER	TOTAL SHEETS
		STATE	FEDERAL			
371	53		11.32	4	4	179

NOTE:
 RIGHTS OF ACCESS RESIGNED BY
 THE CERTIFICATE OF DEDICATION OF
 THE SUBDIVISION PLAT, WAMBOLD
 ADDITION TO THE TOWN OF KNOWLTON
 RECORDED APRIL 25, 1963, VOL. 28
 OF TRACT INDEX ON PAGE 283
 RECORDS FOR MARATHON COUNTY

NO ACCESS

PI = 29 + 66.86
 I = 157° 14' 30"
 Δ = 22° 45' 30"
 D = 1" - 00'
 R = 5729.65 FT.
 T = 1153.13 FT.
 L = 2275.83 FT.
 E = 114.89 FT.

NO ACCESS
 EXCEPT BY MEANS OF
 ONE PUBLIC ROAD AS
 SHOWN

NOTE:
 RIGHTS OF ACCESS CONVEYED BY
 WARRANTY DEED DATED JAN. 22,
 1963, RECORDED FEB. 19, 1963,
 VOL. 481 OF DEEDS, PAGE 576
 RECORDS FOR MARATHON COUNTY

STA. 0+00 BEG. OF RELOC. ORDER PROJ. F05-3(32)
 STA. 673+17.2 END OF RELOC. ORDER PROJ. T05-3(9)
 STA. 13+65 BEG. OF RELOC. ORDER PROJ. 4652 SEGA

MARATHON CO.
 PORTAGE CO.

STATE HIGHWAY COMMISSION OF WISCONSIN
 PLAT OF RIGHT OF WAY REQUIRED
 PROJECT F 05-3 (32)

