

COUNTY AND HIGHWAY	ROUTE AND SECTION	CLASS AND AGREEMENT		FEDERAL DIVISION OFFICE	SHEET NUMBER	TOTAL SHEETS
		STATE	FEDERAL			
72.6	1439.0		11.1	4	4	
CONST. PROJECT						

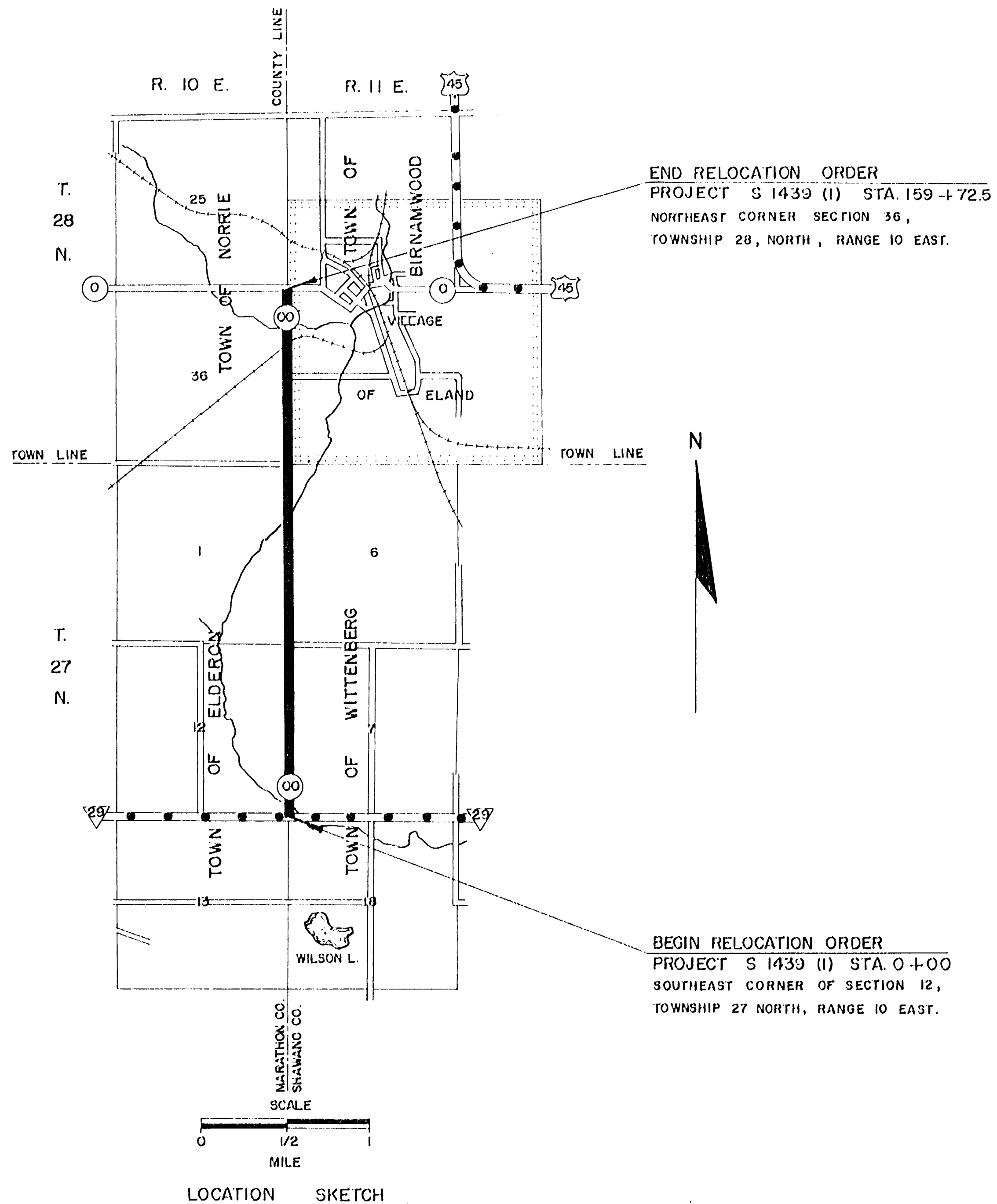

(SHAWANO COUNTY)

**SCHEDULE OF LANDS AND INTERESTS REQUIRED**

PARCEL NUMBER	SHEET NUMBER	OWNER	INTERESTS REQUIRED	ACRES
1	4.1	JOHN PHILIPP	HIGHWAY EASEMENT	0.05
2	4.1	LEO WOJCIECHOWSKI	"	0.70
3	4.1	GLADYS PANKO	"	0.45
4	4.1	EMIL HARTWIG	"	1.30
5	4.2	WALLACE WOLFF	"	1.47
6	4.2, 4.3	FRANK BOHLMAN JR.	"	1.09
7	4.3	VILLAGE OF ELAND	"	0.51
8	4.3	C. & N.W. RAILWAY CO.	AGREEMENT	—
9	4.3	LAWRENCE SCHWALBACH	HIGHWAY EASEMENT & L. H. E.	0.68

(MARATHON COUNTY)

**SCHEDULE OF LANDS AND INTERESTS REQUIRED**

PARCEL NUMBER	SHEET NUMBER	OWNER	INTERESTS REQUIRED	ACRES
1	4.1	LEO WOJCIECHOWSKI	HIGHWAY EASEMENT	1.14
2	4.1	JOHN G. SPRANGER	"	0.93
3	4.1	LESTER BALTHAZOR	"	0.88
4	4.2	ARTHUR J. AANONSON	"	0.80
5	4.2	EARL PANKO	"	2.57
6	4.2, 4.3	FRANK BOHLMAN JR.	"	1.33
7	4.3	C. & N.W. RAILWAY CO.	AGREEMENT	—
8	4.3	ALICE GRAVES	HIGHWAY EASEMENT & L. H. E.	0.56

NOTE:  
BEARINGS SHOWN ON THIS PLAT ARE THE TRUE BEARINGS OF EACH TANGENT TO THE NEAREST MINUTE.

REVISION DATE	STATE HIGHWAY COMMISSION OF WISCONSIN
5-12-65	PLAT OF RIGHT OF WAY REQUIRED
	PROJECT S 1439 (1)
	S.T.H. 29 — ELAND ROAD
	C.T.H. "00" MARATHON & SHAWANO COUNTY
	SCALE
	0 200 400 FEET
	DATED 5-20-64

LENGTH = 3.025 MILES

COUNTY AND HIGHWAY	ROUTE AND SECTION	CLASS AND AGREEMENT		FEDERAL DIVISION OFFICE	SHEET NUMBER	TOTAL SHEETS
		STATE	FEDERAL			
72.6	1439.0		11.1	4	4.1	
CONST. PROJECT						

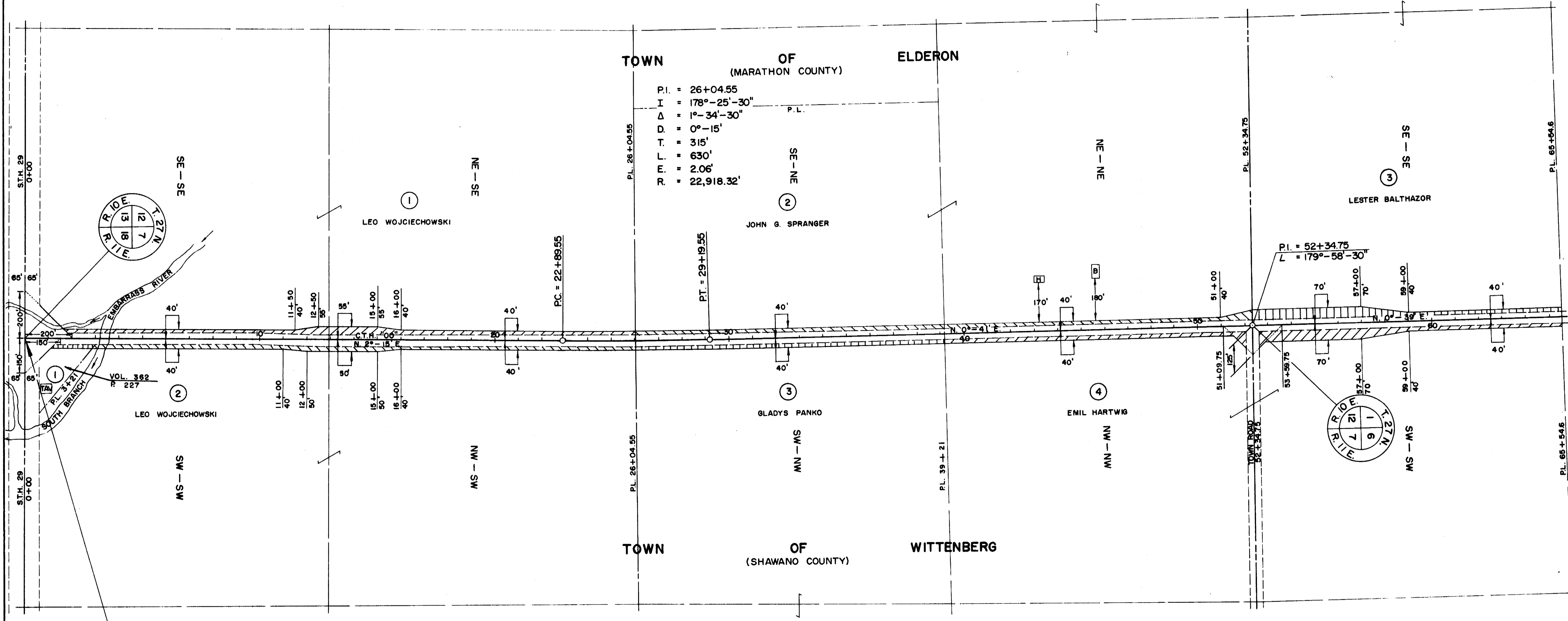

BEGIN RELOCATION ORDER  
PROJECT S1439 (I) STA. 0+00

NOTE:  
BEARINGS SHOWN ON THIS PLAT ARE THE TRUE  
BEARINGS OF EACH TANGENT TO THE NEAREST MINUTE.

REVISION	DATE
5-12-65	

STATE HIGHWAY COMMISSION OF WISCONSIN  
PLAT OF RIGHT OF WAY REQUIRED  
PROJECT S 1439 (I)



COUNTY AND HIGHWAY	ROUTE AND SECTION	CLASS AND AGREEMENT		FEDERAL DIVISION OFFICE	SHEET NUMBER	TOTAL SHEETS
		STATE	FEDERAL			
72.6	1439.0		11.1	4	4.2	
CONST. PROJECT						

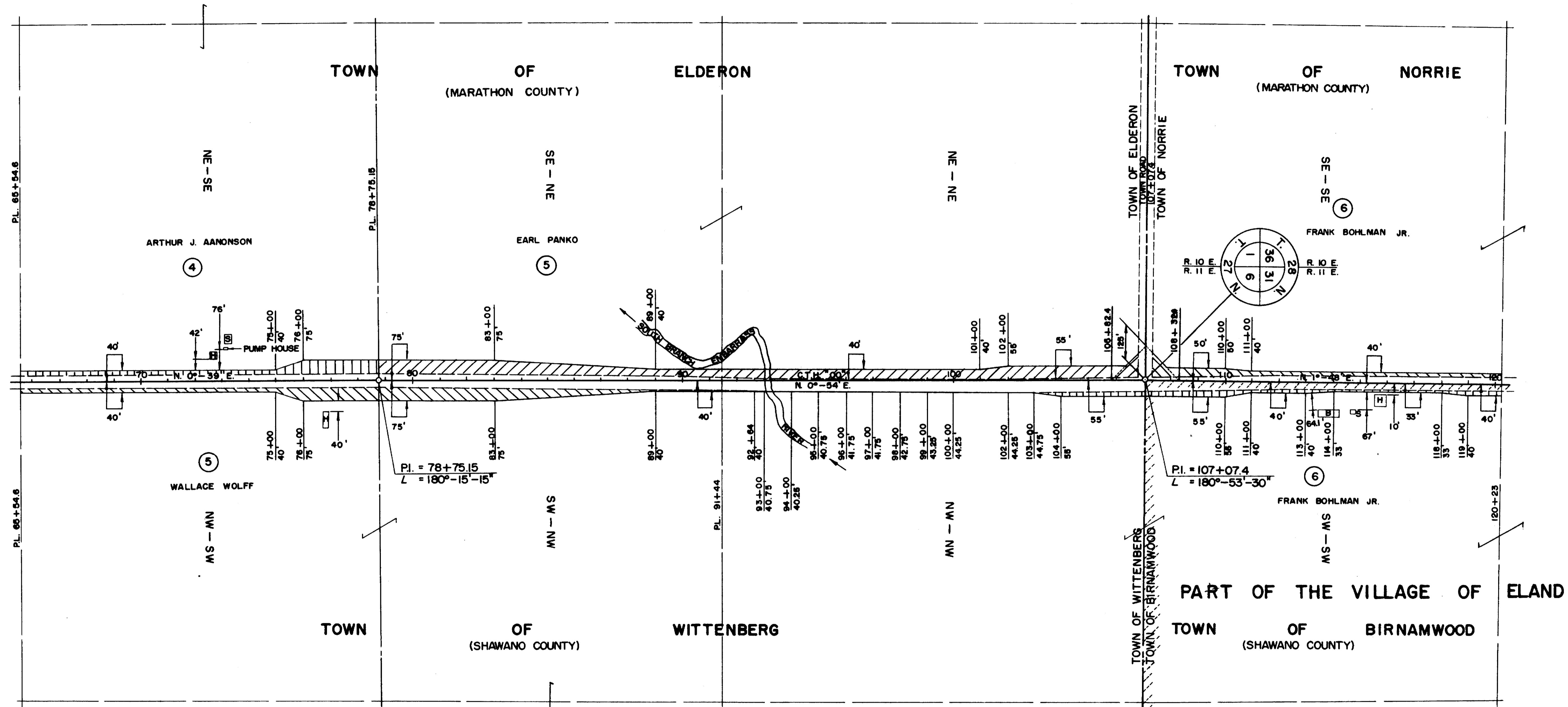

NOTE:  
BEARINGS SHOWN ON THIS PLAT ARE THE TRUE BEARINGS OF EACH TANGENT TO THE NEAREST MINUTE.

REVISION	DATE
5-12-65	N C

STATE HIGHWAY COMMISSION OF WISCONSIN  
**PLAT OF RIGHT OF WAY REQUIRED**  
**PROJECT S 1439 (I)**

SCALE  
  
 0 200 400  
 FEET

DATED 5-20-64

COUNTY AND HIGHWAY	ROUTE AND SECTION	CLASS AND AGREEMENT		FEDERAL DIVISION OFFICE	SHEET NUMBER	TOTAL SHEETS
		STATE	FEDERAL			
72.6	1439.0		11.1	4	4.3	
CONST. PROJECT						

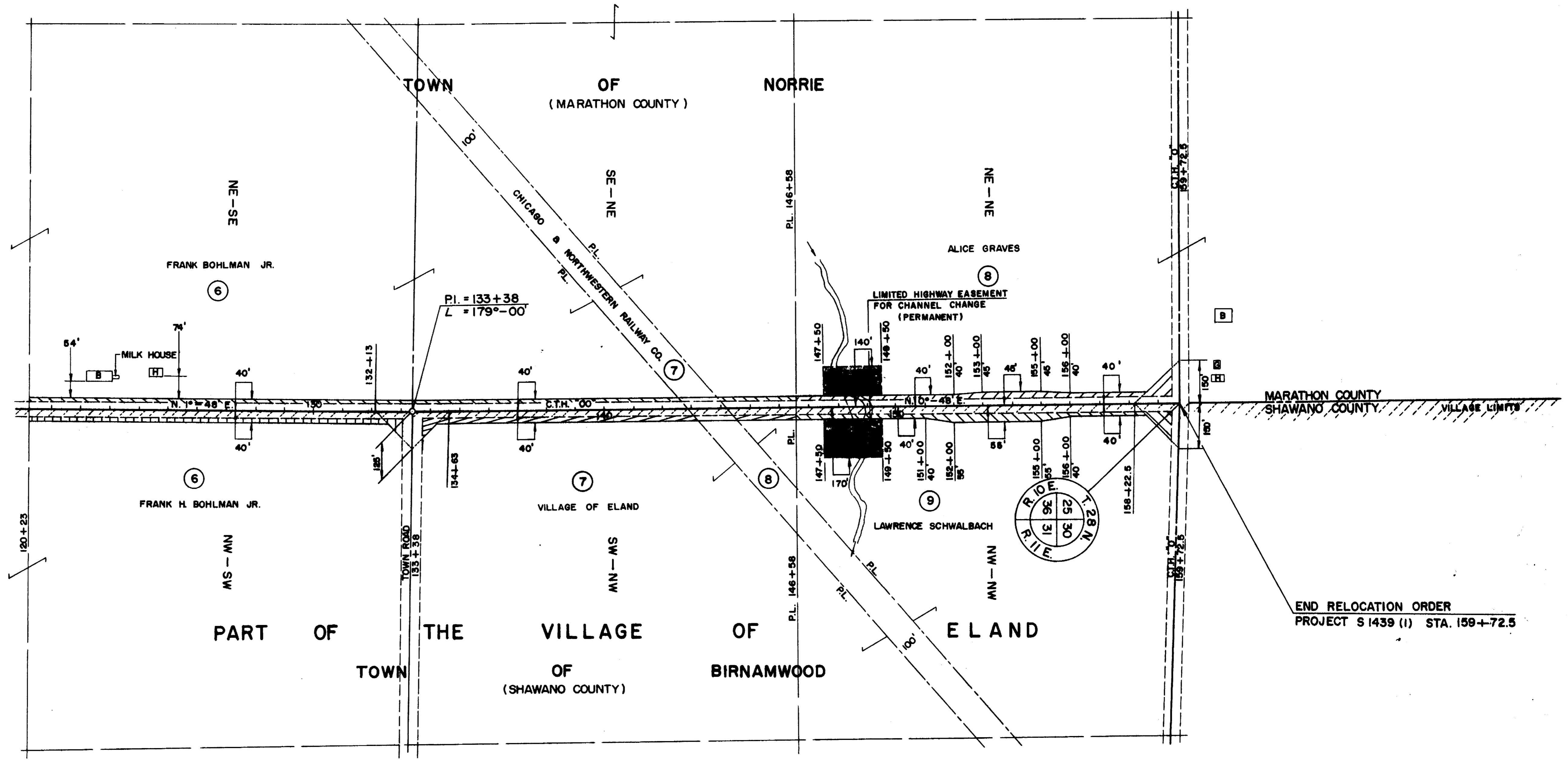

END RELOCATION ORDER  
PROJECT S 1439 (1) STA. 159+72.5

NOTE:  
BEARINGS SHOWN ON THIS PLAT ARE THE TRUE  
BEARINGS OF EACH TANGENT TO THE NEAREST MINUTE.

REVISION	DATE
5-12-85	

STATE HIGHWAY COMMISSION OF WISCONSIN  
PLAT OF RIGHT OF WAY REQUIRED  
PROJECT S 1439 (1)



DATED 8-20-84