

PROJECT ID: 279-140  
WITH: N/A

COUNTY: MARATHON

ORDER OF SHEETS

Section No. 1	Title
Section No. 2	Typical Sections and Details
Section No. 3	Estimate of Quantities
Section No. 3	Miscellaneous Quantities
Section No. 4	Right of Way Plat
Section No. 5	Plan and Profile
Section No. 6	Standard Detail Drawings
Section No. 7	Sign Plates
Section No. 8	Structure Plans
Section No. 9	Computer Earthwork Data
Section No. 9	Cross Sections

TOTAL SHEETS = ---

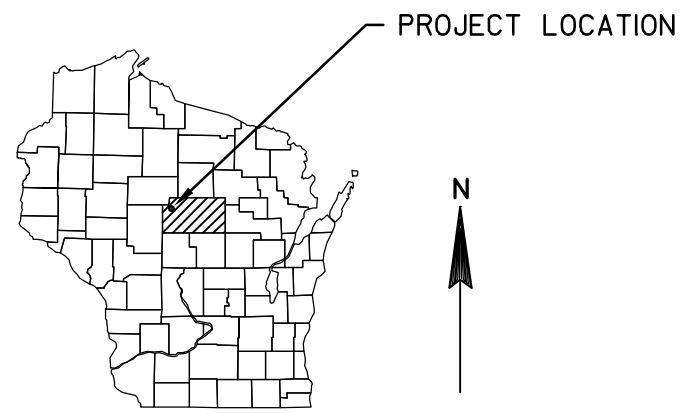

DESIGN DESIGNATION

A.A.D.T. 2010	=	580
A.A.D.T. 2030	=	X,XXX
D.H.V.	=	XXX
D.D.	=	XX/XX
T.	=	X,X%
DESIGN SPEED	=	XX MPH
ESALS	=	XXX,XXX

CONVENTIONAL SYMBOLS

PLAN		PROFILE	
CORPORATE LIMITS	////	GRADE LINE	—
PROPERTY LINE	----	ORIGINAL GROUND	—
LOT LINE	----	MARSH OR ROCK PROFILE	—
LIMITED HIGHWAY EASEMENT	----	(To be noted as such)	—
EXISTING RIGHT OF WAY	----	SPECIAL DITCH	—
PROPOSED OR NEW R/W LINE	----	GRADE ELEVATION	—
SLOPE INTERCEPT	----	CULVERT (Profile View)	—
REFERENCE LINE	----	UTILITIES	—
EXISTING CULVERT	----	ELECTRIC	— E —
PROPOSED CULVERT	----	FIBER OPTIC	— FO —
(Box or Pipe)	----	GAS	— G —
COMBUSTIBLE FLUIDS	CAUTION	SANITARY SEWER	— SAN —
		STORM SEWER	— SS —
		TELEPHONE	— T —
MARSH AREA	—	WATER	— W —
		UTILITY PEDESTAL	—
WOODED OR SHRUB AREA	—	POWER POLE	—
		TELEPHONE POLE	—

STATE OF WISCONSIN  
DEPARTMENT OF TRANSPORTATION

PLAN OF PROPOSED IMPROVEMENT

STH 29-CTH A

(TOWN OF JOHNSON)

CTH E

MARATHON COUNTY

COUNTY PROJECT NUMBER  
279-140

END PROJECT  
STA 217+67  
Y=218,000.39  
X=139,040.01

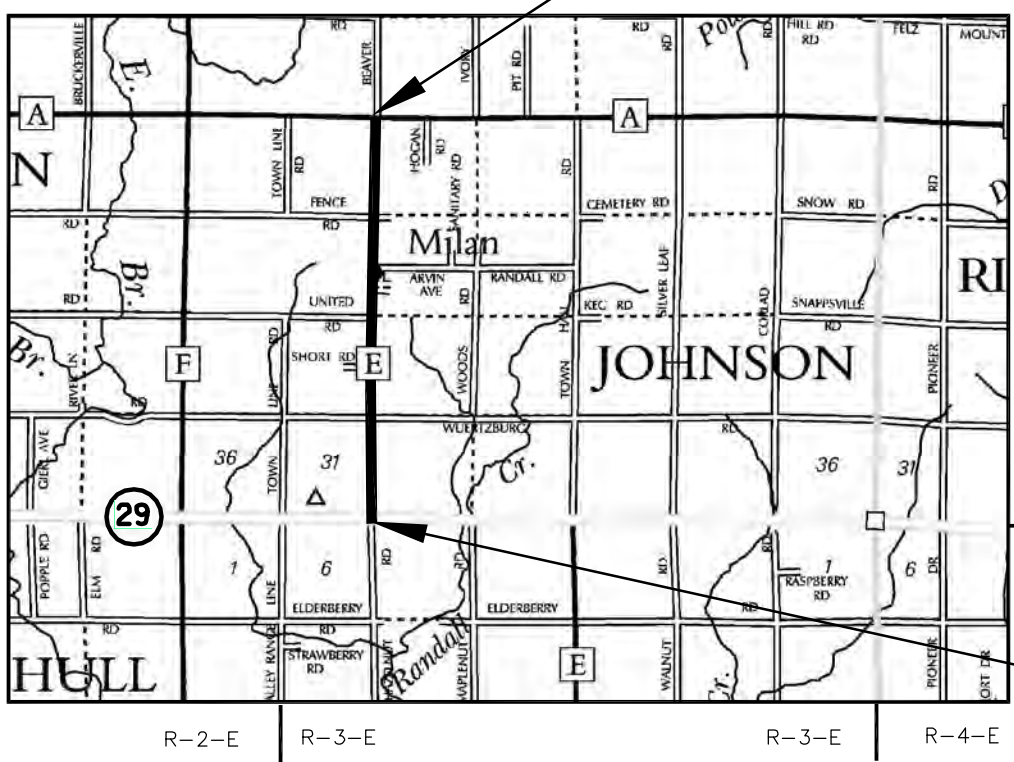

BEGIN PROJECT  
STA 10+00  
Y=197,240.35  
X=138,627.93

FOAMED ASPHALT STABILIZATION PROJECT

LAYOUT  
SCALE 0 1.0 MI.

TOTAL NET LENGTH OF CENTERLINE = 4.000 MI.

- "COORDINATES ON THIS PLAN ARE REFERENCED TO THE WISCONSIN COUNTY COORDINATE SYSTEM (WCCS), 'MARATHON' COUNTY."

STATE PROJECT	FEDERAL PROJECT	
	PROJECT	CONTRACT
279-140		

AERIAL PHOTOGRAPHS WERE TAKEN IN 2010. RIGHT-OF-WAY, PROPERTY LINES, AND OTHER ILLUSTRATED DATA IS BASED OFF INFORMATION FROM THE MARATHON COUNTY GIS SITE ARE ARE FOR INFORMATIONAL PURPOSES. MARATHON COUNTY AND BECHER-HOPPE ASSOCIATES DISCLAIMS ACCURACY IN THIS REPRODUCTION AND SPECIFICALLY ADMONISHES AND ADVISES THAT IF SPECIFIC AND PRECISE ACCURACY IS REQUIRED, THE SAME SHOULD BE DETERMINED BY PROCUREMENT OF CERTIFIED MAPS, SURVEYS, PLATS, FLOOD INSURANCE STUDIES, OR OTHER OFFICIAL MEANS. MARATHON COUNTY AND BECHER-HOPPE ASSOCIATES WILL NOT BE RESPONSIBLE FOR ANY DAMAGES WHICH RESULT FROM THIRD PARTY USE OF THE INFORMATION AND DEPICTIONS HEREIN OF ROR USE WHICH IGNORES THIS WARNING.

Accepted For  
County of MARATHON

(Date) (Signature & Title of Official)

ORIGINAL PLAN PREPARED BY  
**BECHER HOPPE**  
Engineers and Architects

(Date) (Signature)

STATE OF WISCONSIN  
DEPARTMENT OF TRANSPORTATION

PREPARED BY

Surveyor \_\_\_\_\_

Designer \_\_\_\_\_

Project Manager \_\_\_\_\_

Regional Examiner \_\_\_\_\_

Regional Supervisor \_\_\_\_\_

C.O. Examiner \_\_\_\_\_

CONSTRUCTED IN 2010

E

NOTE:  
BORING LOGS BY AET INC.  
JANUARY 14, 2010 INDICATE:  
2.5"-4.5" ASPHALT  
0.2'-1.0' OF GRAVEL WITH SAND AND SILT, DARK BROWN, BASE COURSE  
1.1'-3.0' OF CLAYEY SAND, BROWN OR CLAYEY SILT, GRAY, SUBGRADE

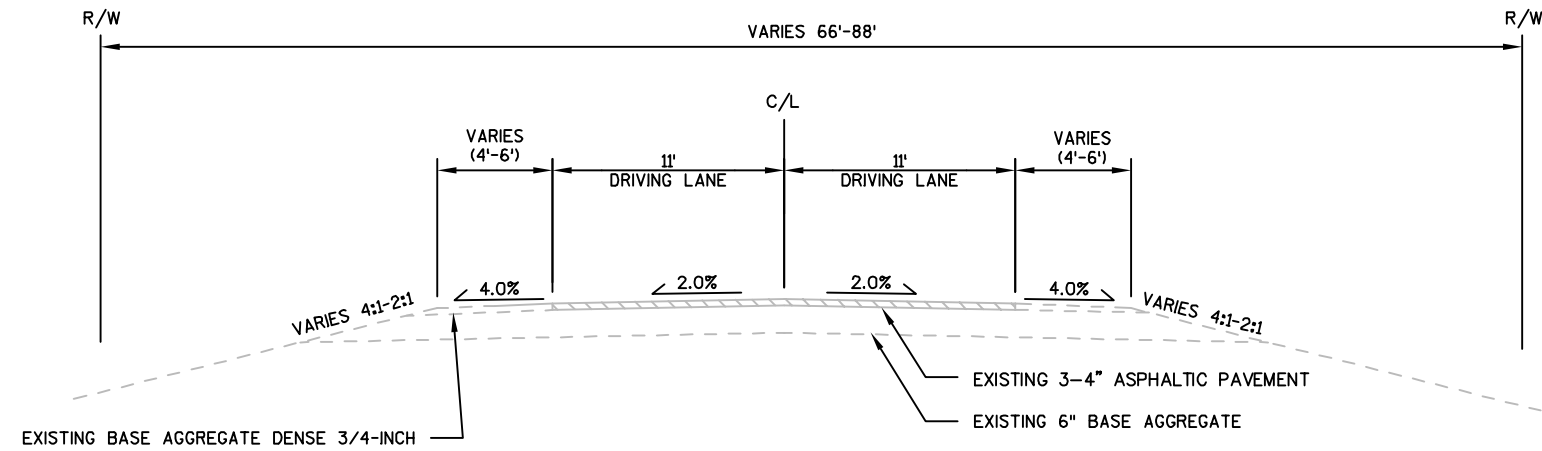

### EXISTING TYPICAL SECTION - CTH E

STATION 10+00 - STATION 217+67

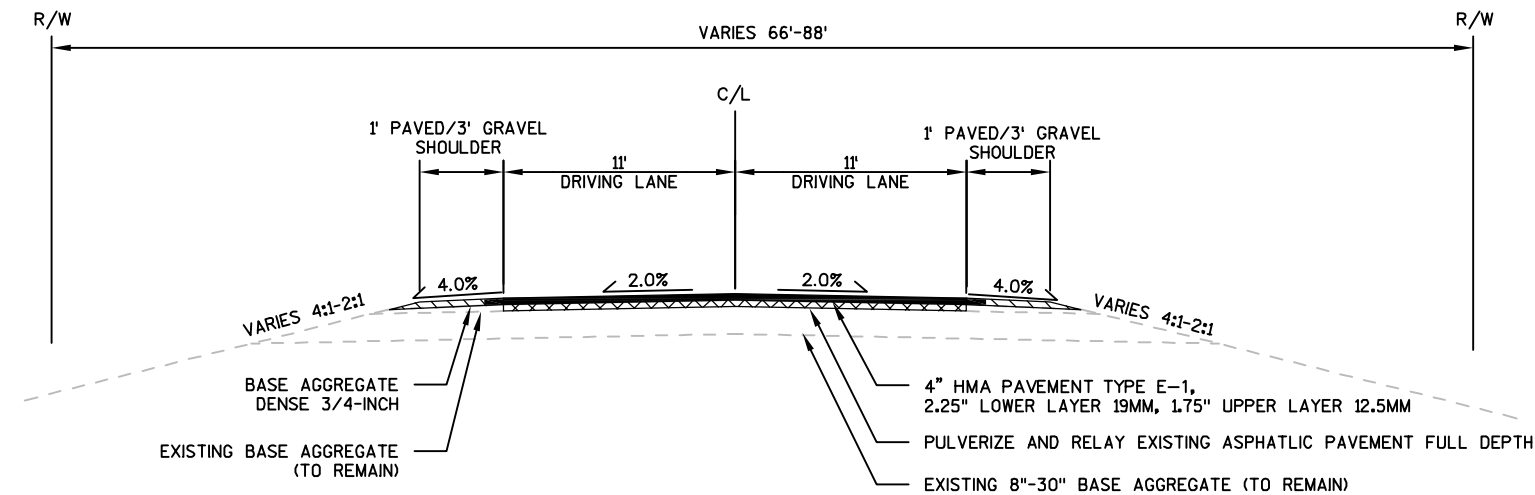

### FINISHED TYPICAL SECTION - CTH E

STATION 10+00 - STATION 113+50

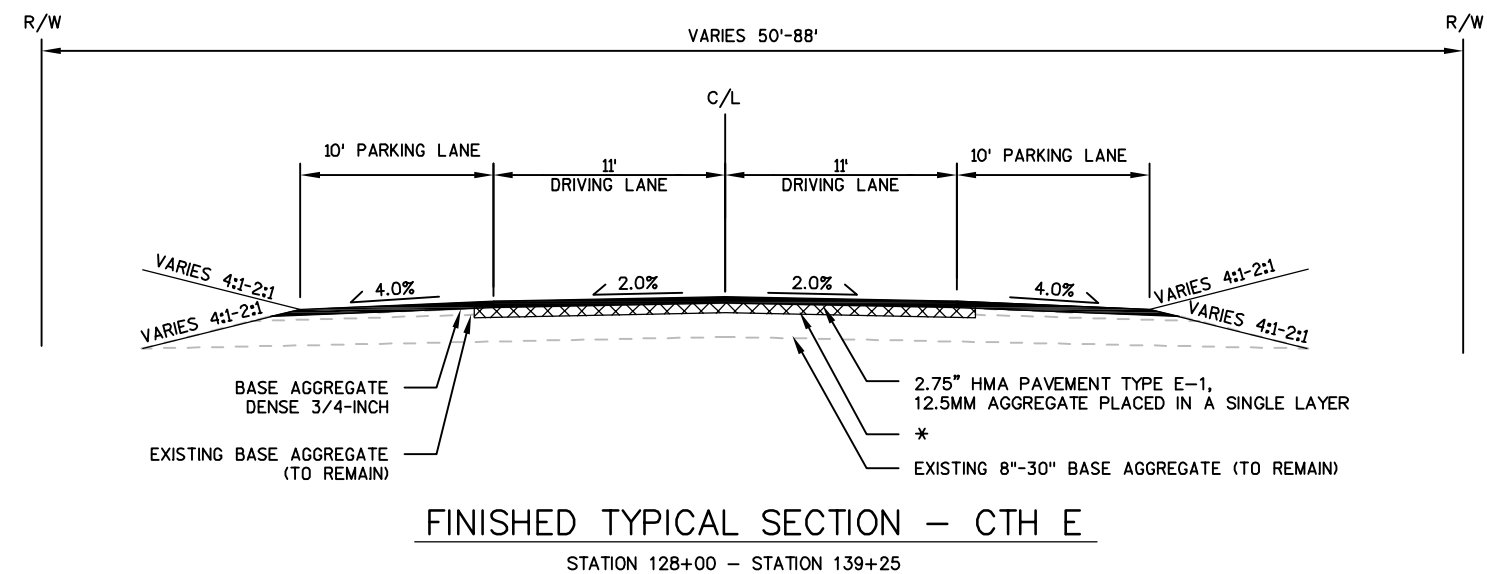
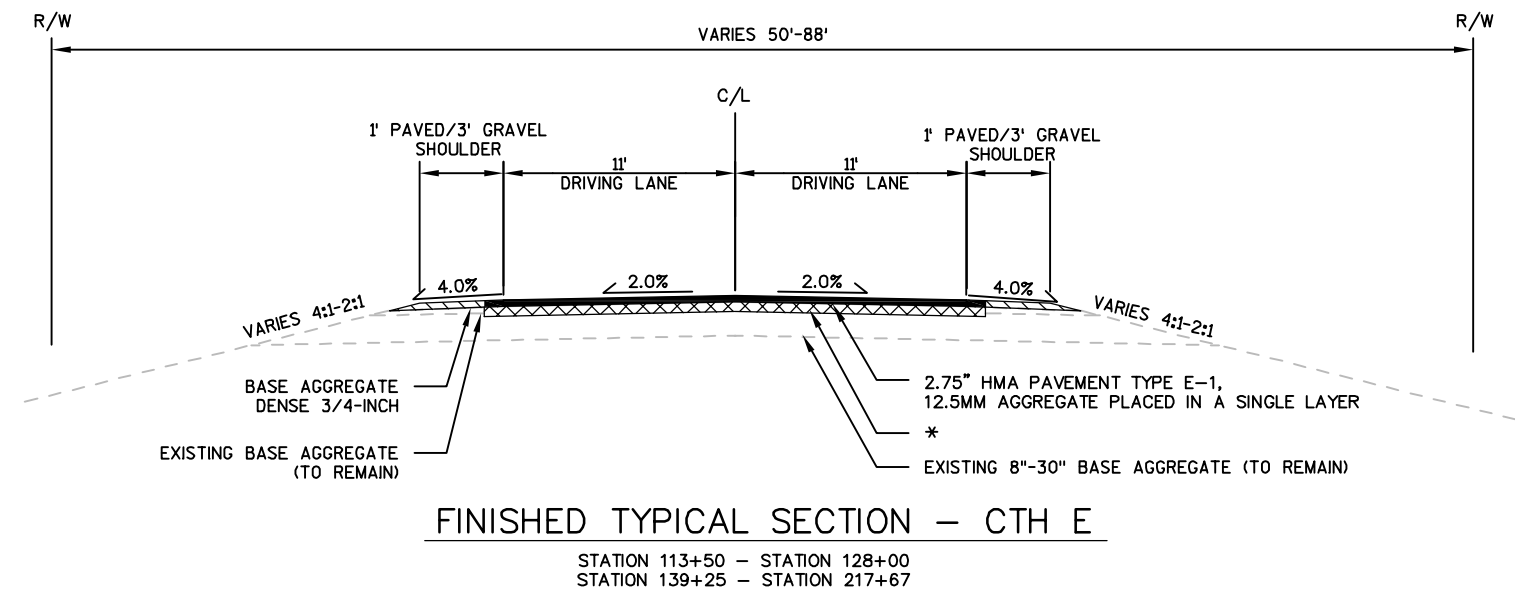

**NOTE:**  
PARKING LANE CONSTRUCTED WITH THE SAME PAVEMENT SECTION AS THE DRIVING LANES.

\*MILL 1.75" EXISTING ASPHALTIC PAVEMENT  
PULVERIZE REMAINING EXISTING ASPHALTIC PAVEMENT TO A DEPTH OF 6"  
STABILIZE BASE COURSE WITH 2% BY WEIGHT PG58-28  
FOAMED ASPHALT 4" DEEP, 24' WIDE

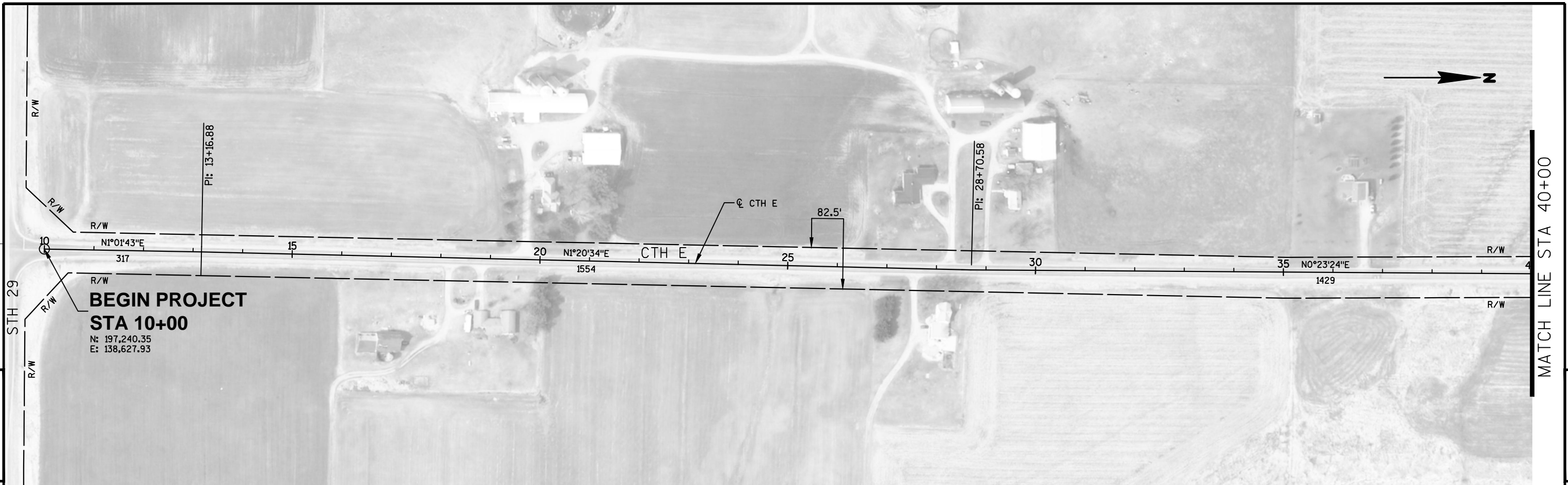

PROJECT NO:279-140	HWY:CTH E	COUNTY:MARATHON	PLAN	SHEET	E
--------------------	-----------	-----------------	------	-------	---

FILE NAME \* D:\2011\2011\_002 - MARATHON CTY HWY DEPT - AS-BUILT D BY ANEXCAD-CTH E (28-A)\BY ANEX11002\_050101.DWG PLOT DATE \* 12/31/2011 11:42 AM PLOT BY \* LUTCHMS MVE PLOT NAME \* PLOT SCALE \* 1 IN=200 FT



5

MATCH LINE STA 70+00

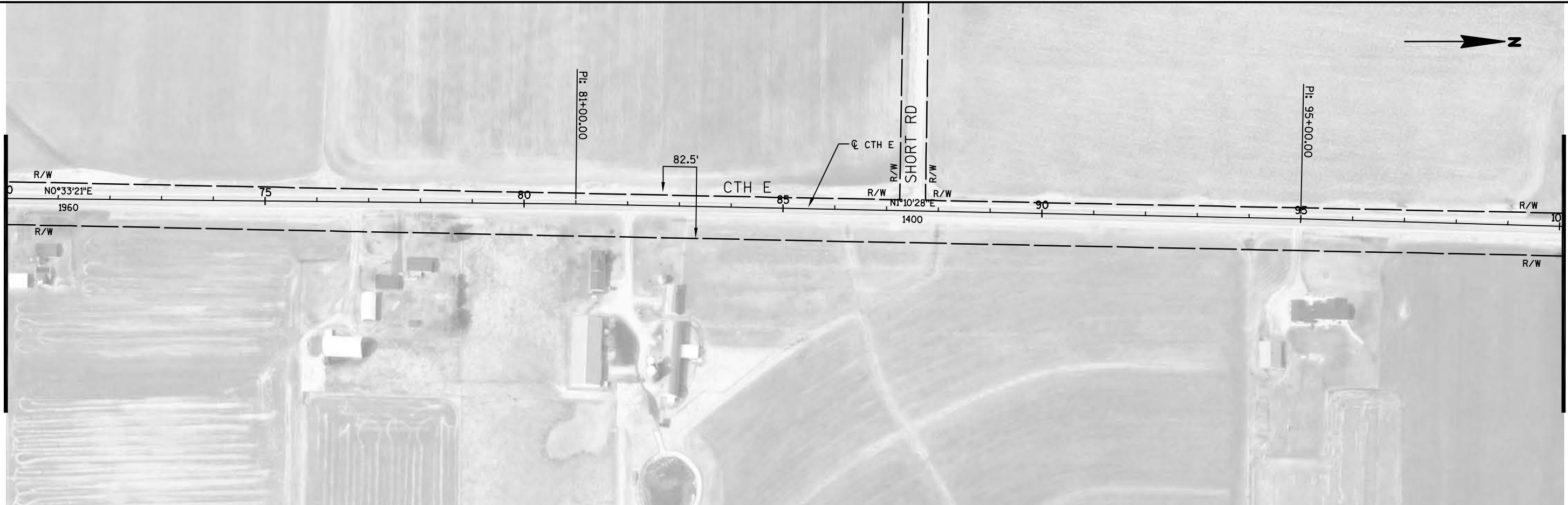

5

MATCH LINE STA 100+00

MATCH LINE STA 100+00

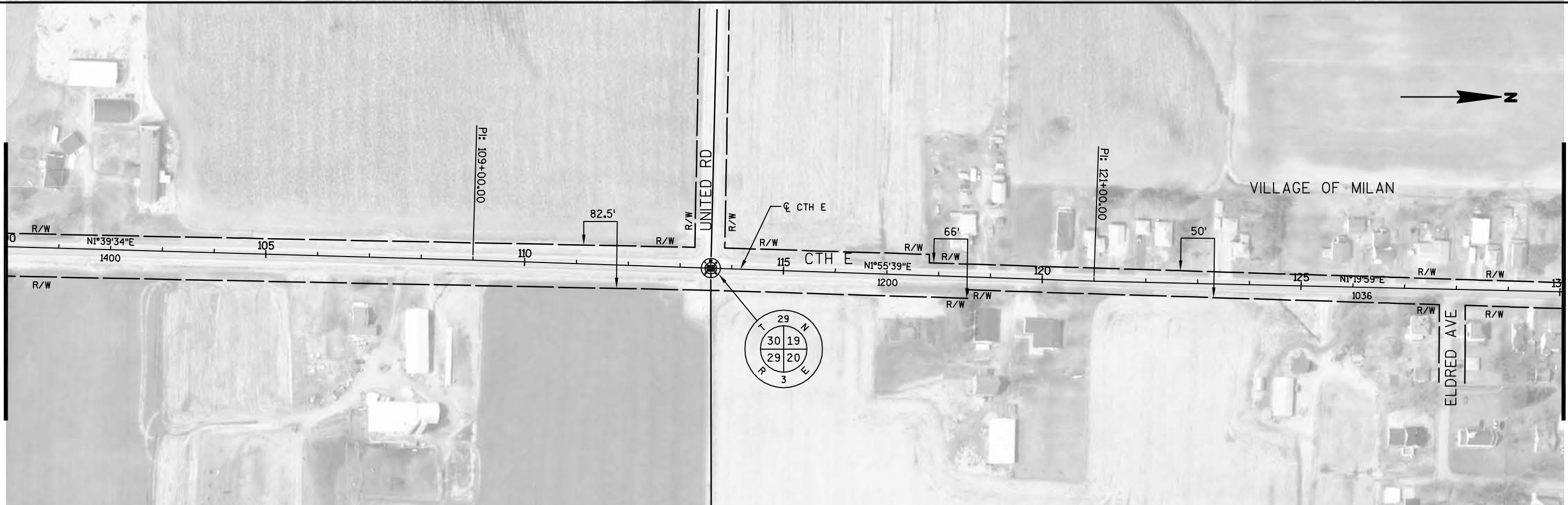

PROJECT NO:279-140

HWY:CTH E

COUNTY:MARATHON

PLAN

SHEET

E

5

MATCH LINE STA 130+00

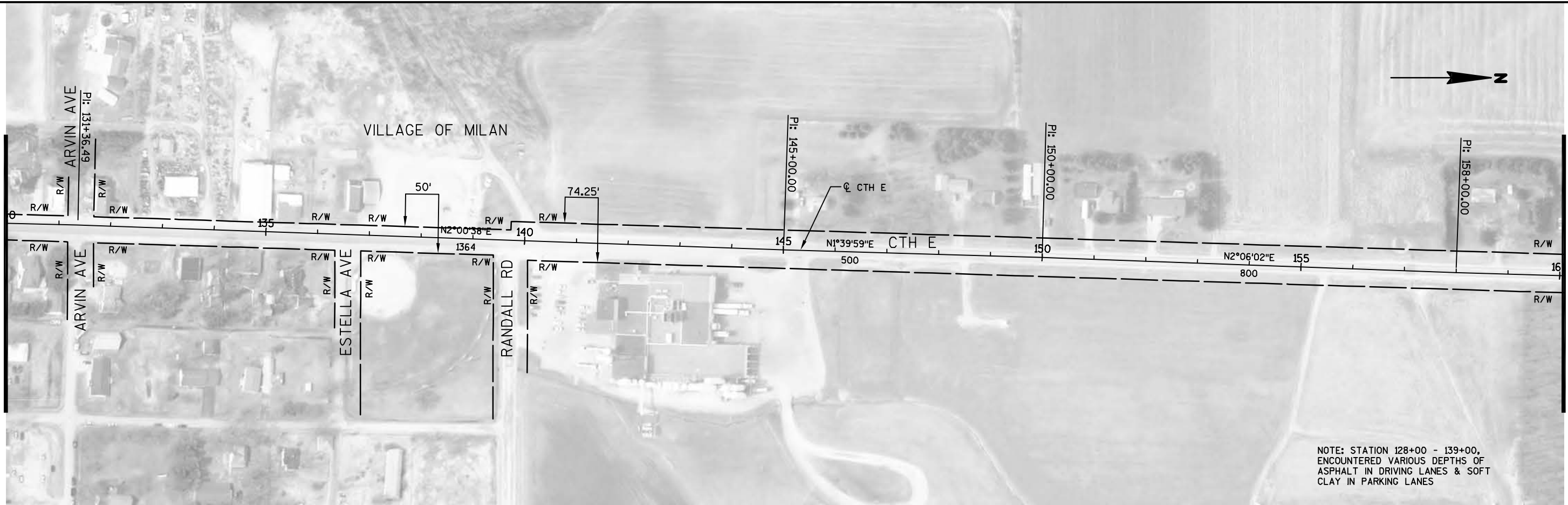

MATCH LINE STA 160+00

5

MATCH LINE STA 160+00

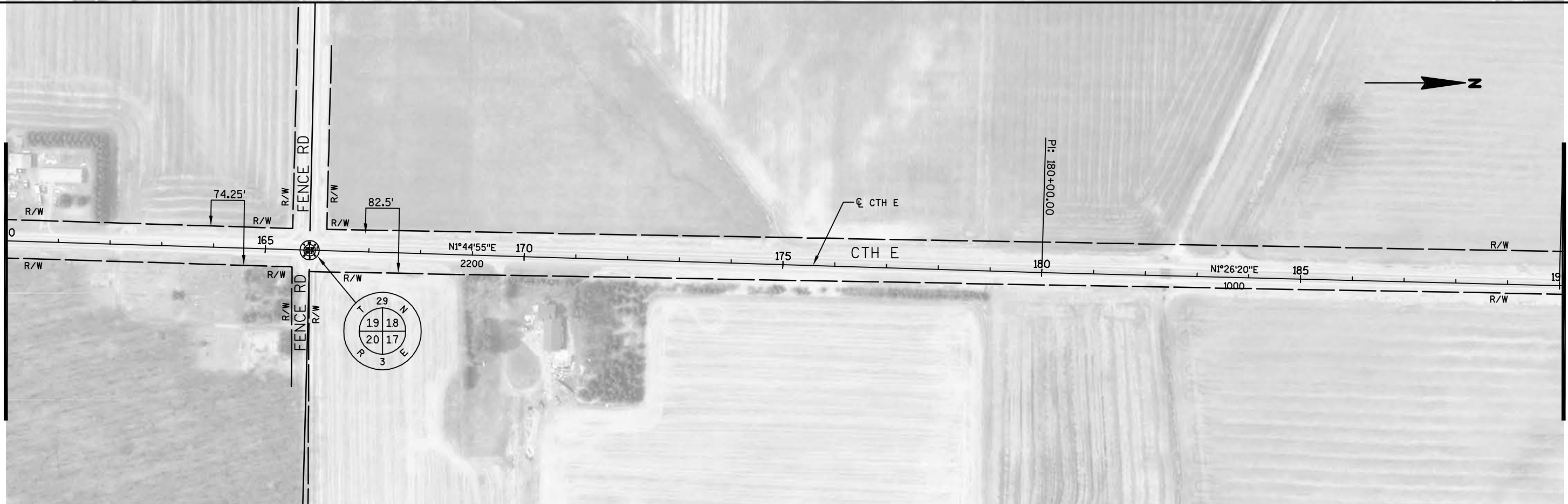

MATCH LINE STA 190+00

PROJECT NO: 279-140	HWY: CTH E	COUNTY: MARATHON	PLAN	SHEET	E
---------------------	------------	------------------	------	-------	---

