

Map Date: 8/3/2023

State & US	Sections (est.)
County	City/Village
Local	Hydrants
Streams & Rivers	Inset Areas
Municipal Boundary Line	

TOWN OF BEVENT



This map shows the approximate relative location of property boundaries but was not prepared by a professional land surveyor.
 This map is provided for informational purposes only and may not be sufficient or appropriate for legal, engineering, or surveying purposes.
 This is NOT a legal survey document!
 Marathon County assumes NO legal responsibility for the accuracy of the information contained herein.
 This map is to be used for reference only!



BIG BASS LAKE

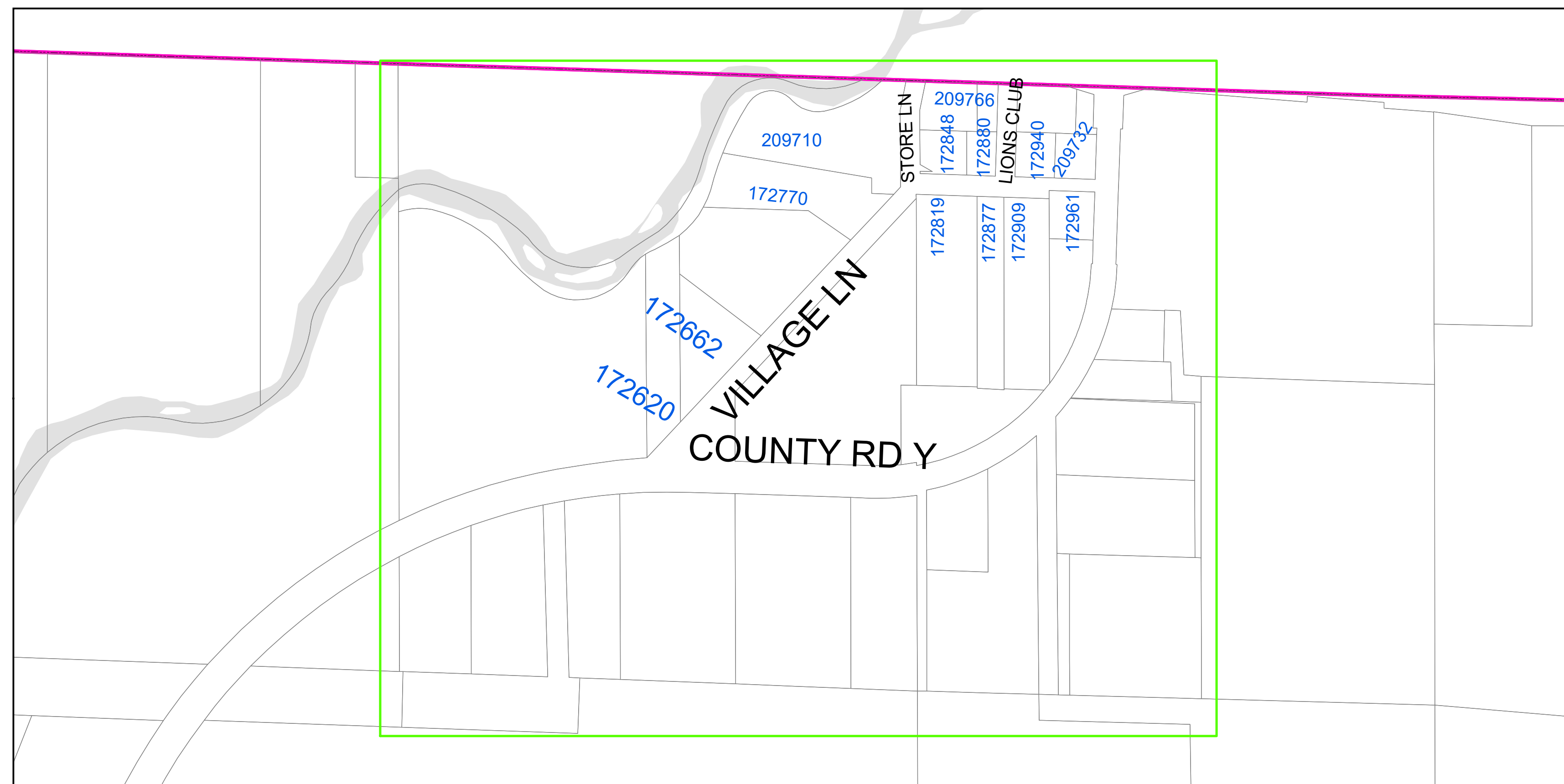

VILLAGE LN