

- | Roads |                         | Sections (est.) |              |
|-------|-------------------------|-----------------|--------------|
|       | State & US              |                 | City/Village |
|       | County                  |                 | Hydrants     |
|       | Local                   |                 | Inset Areas  |
|       | Streams & Rivers        |                 |              |
|       | Municipal Boundary Line |                 |              |

# TOWN OF CLEVELAND



This map shows the approximate relative location of property boundaries but was not prepared by a professional land surveyor.  
 This map is provided for informational purposes only and may not be sufficient or appropriate for legal, engineering, or surveying purposes.  
 This is NOT a legal survey document!  
 Marathon County assumes NO legal responsibility for the accuracy of the information contained herein.  
 This map is to be used for reference only!

Map Date: 8/3/2023

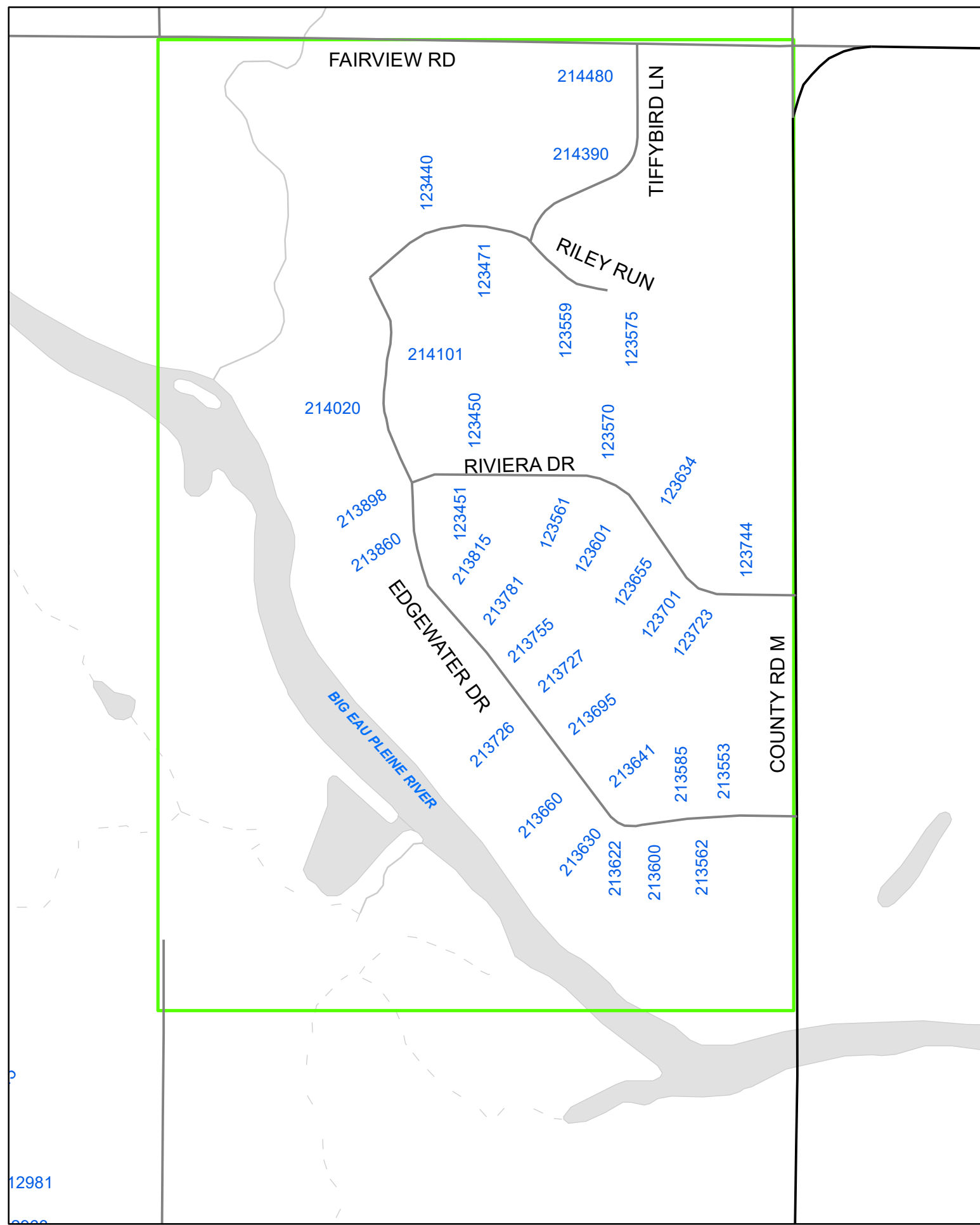

**EDGEWATER ESTATES**

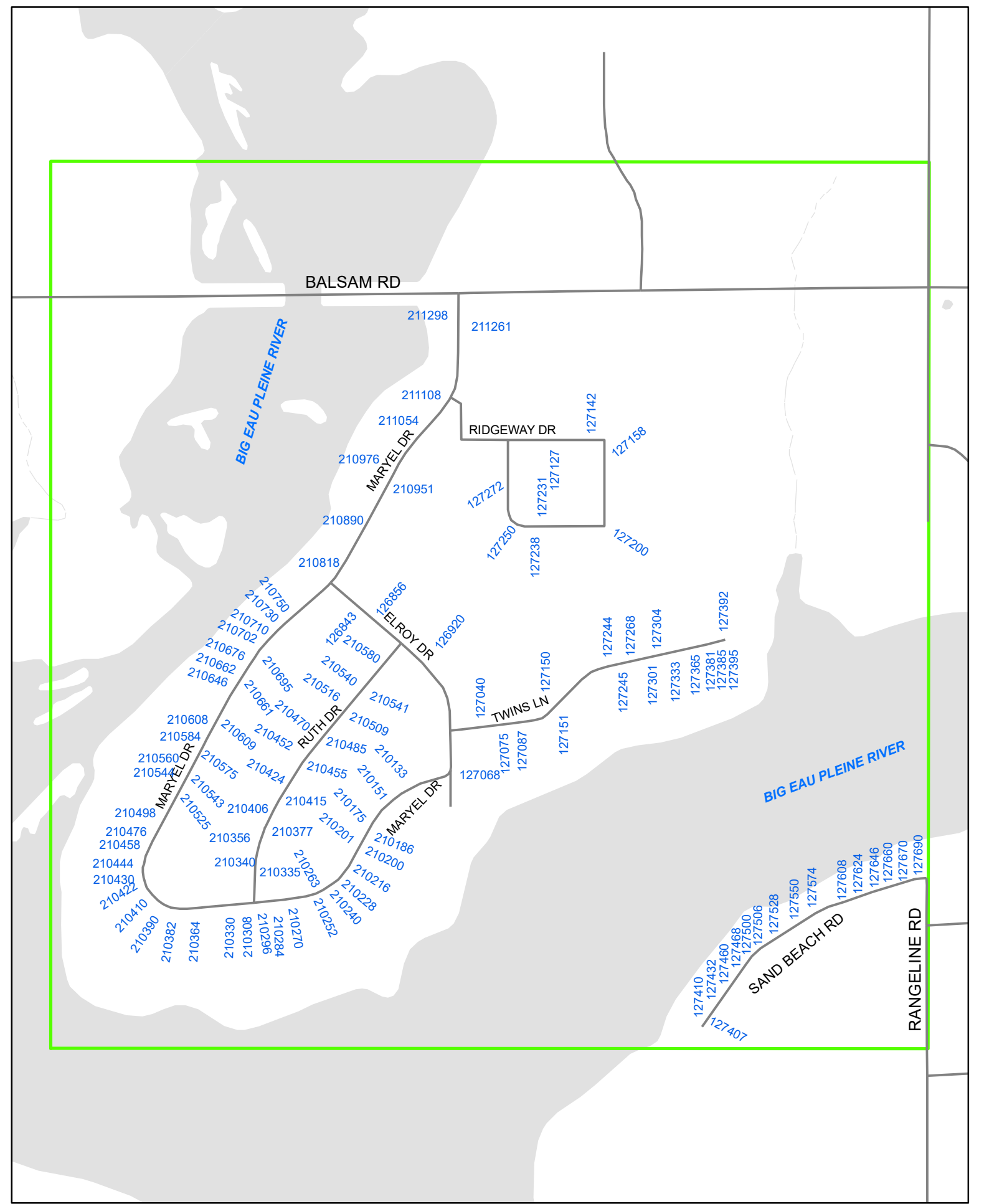

**MARYEL DR**

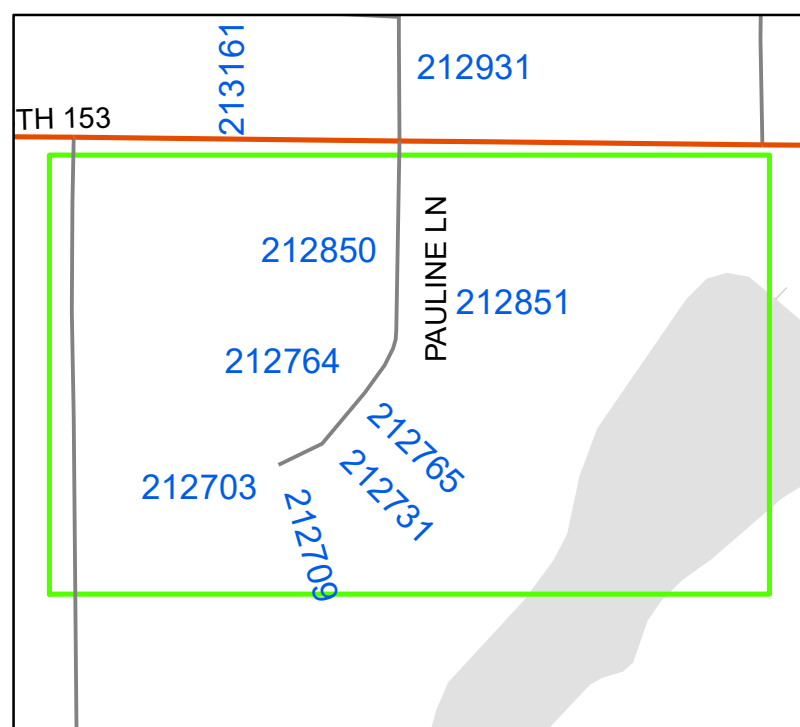

**PAULINE LN**

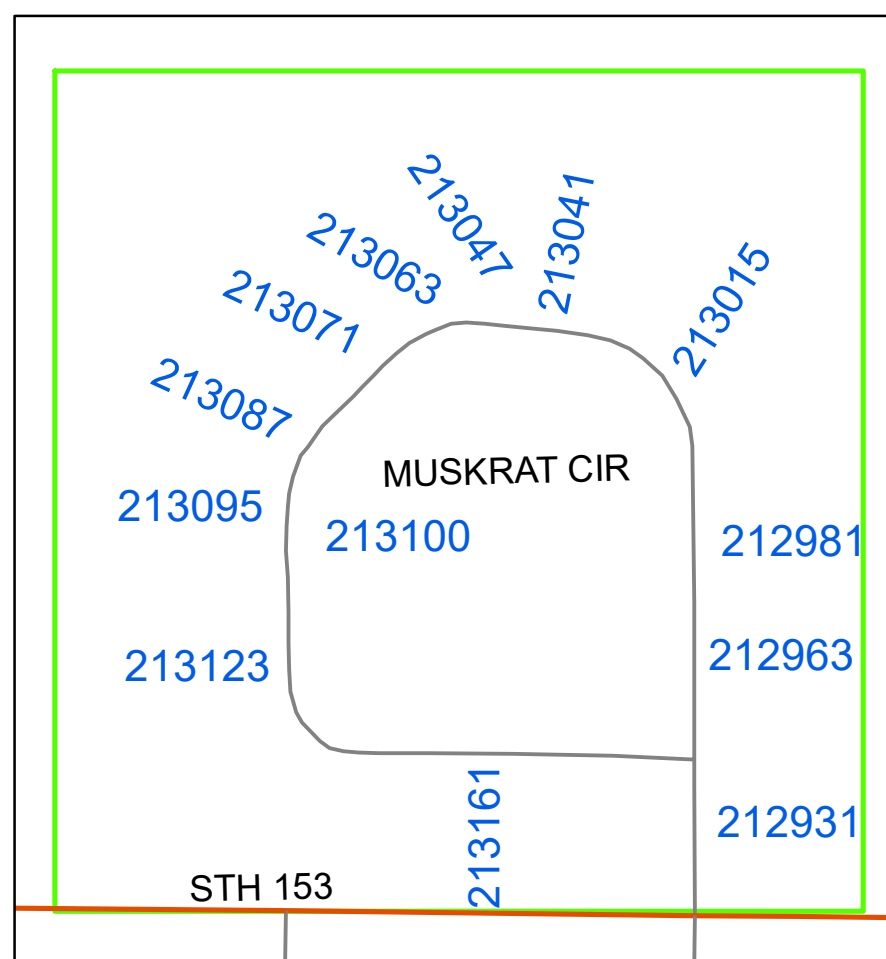

**MUSKRAT CIR**

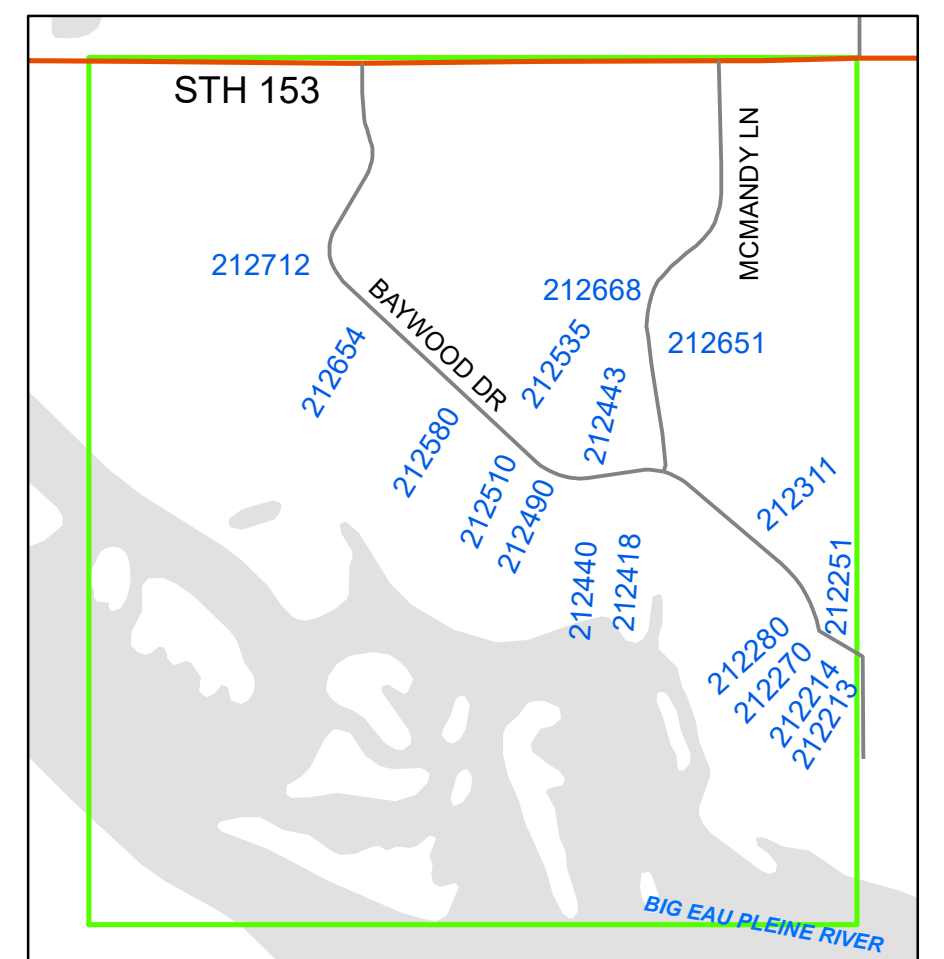

**BAYWOOD DR**