

- | | |
|-------------------------|-----------------|
| State & US | Sections (est.) |
| County | Hydrants |
| Local | Inset Areas |
| Streams & Rivers | |
| Municipal Boundary Line | |

TOWN OF MOSINEE



This map shows the approximate relative location of property boundaries but was not prepared by a professional land surveyor.
 This map is provided for informational purposes only and may not be sufficient or appropriate for legal, engineering, or surveying purposes.
 This is NOT a legal survey document!
 Marathon County assumes NO legal responsibility for the accuracy of the information contained herein.
 This map is to be used for reference only!

Map Date: 8/11/2023

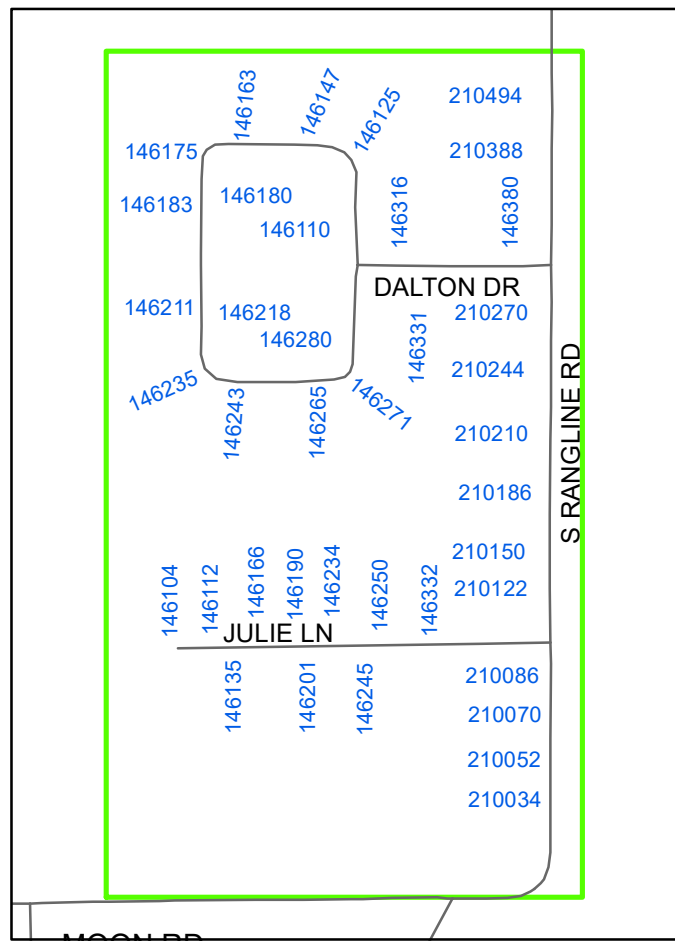

DALTON DR

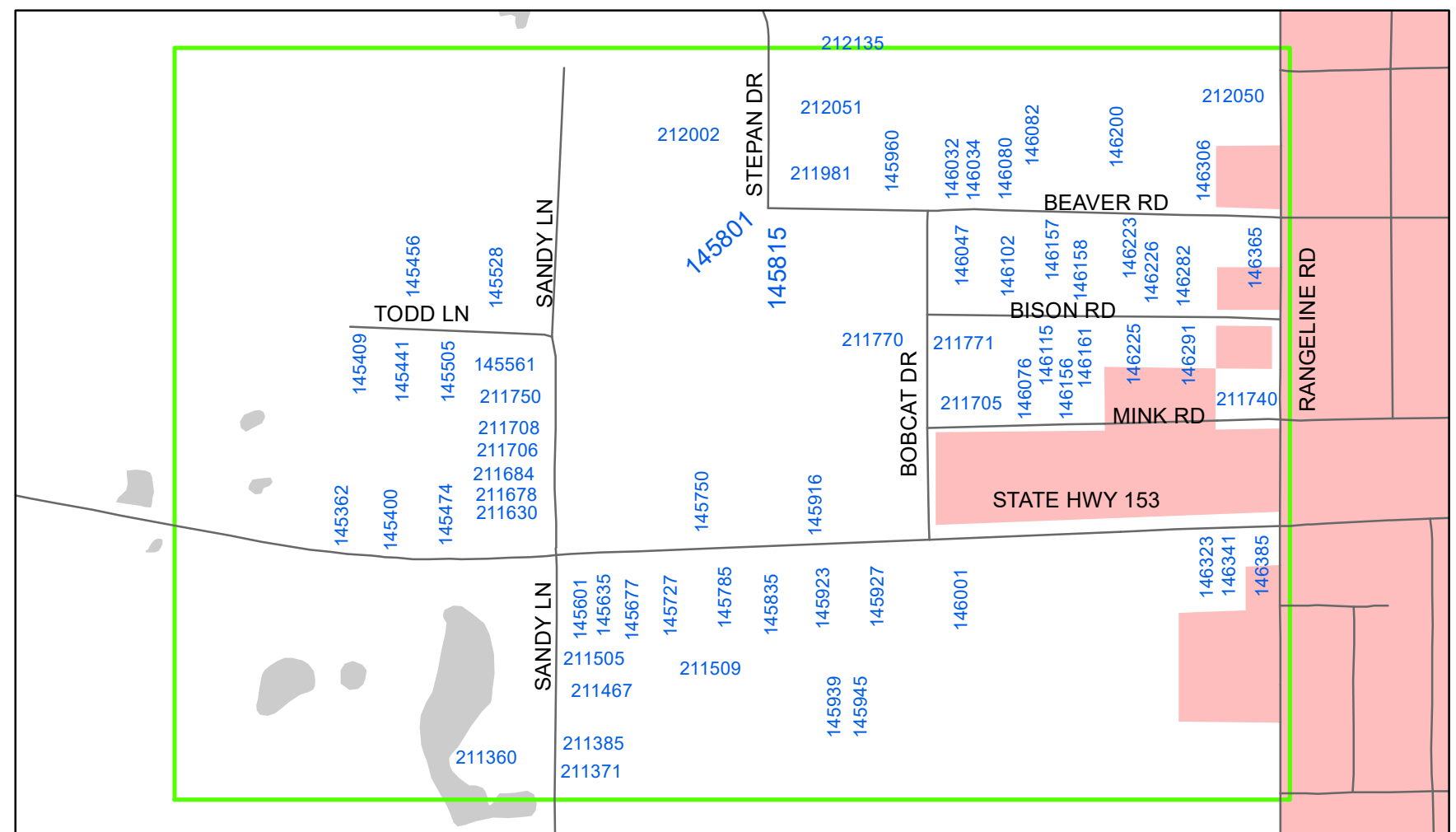

SANDY LN - RANGELINE RD

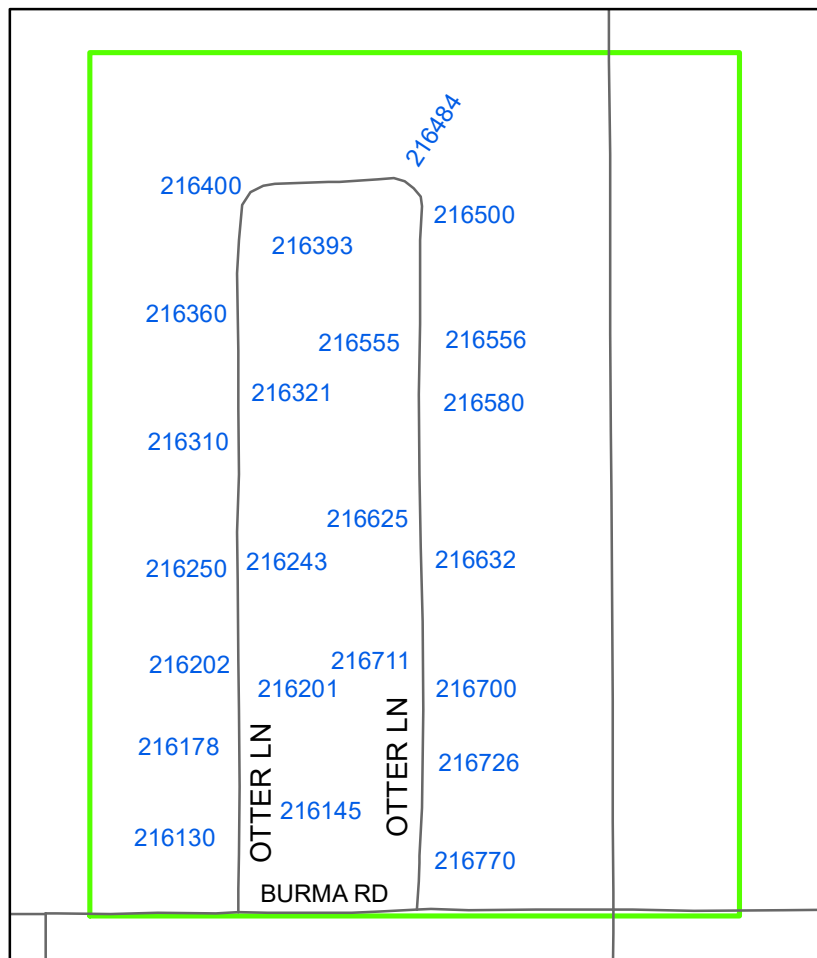

OTTER LN

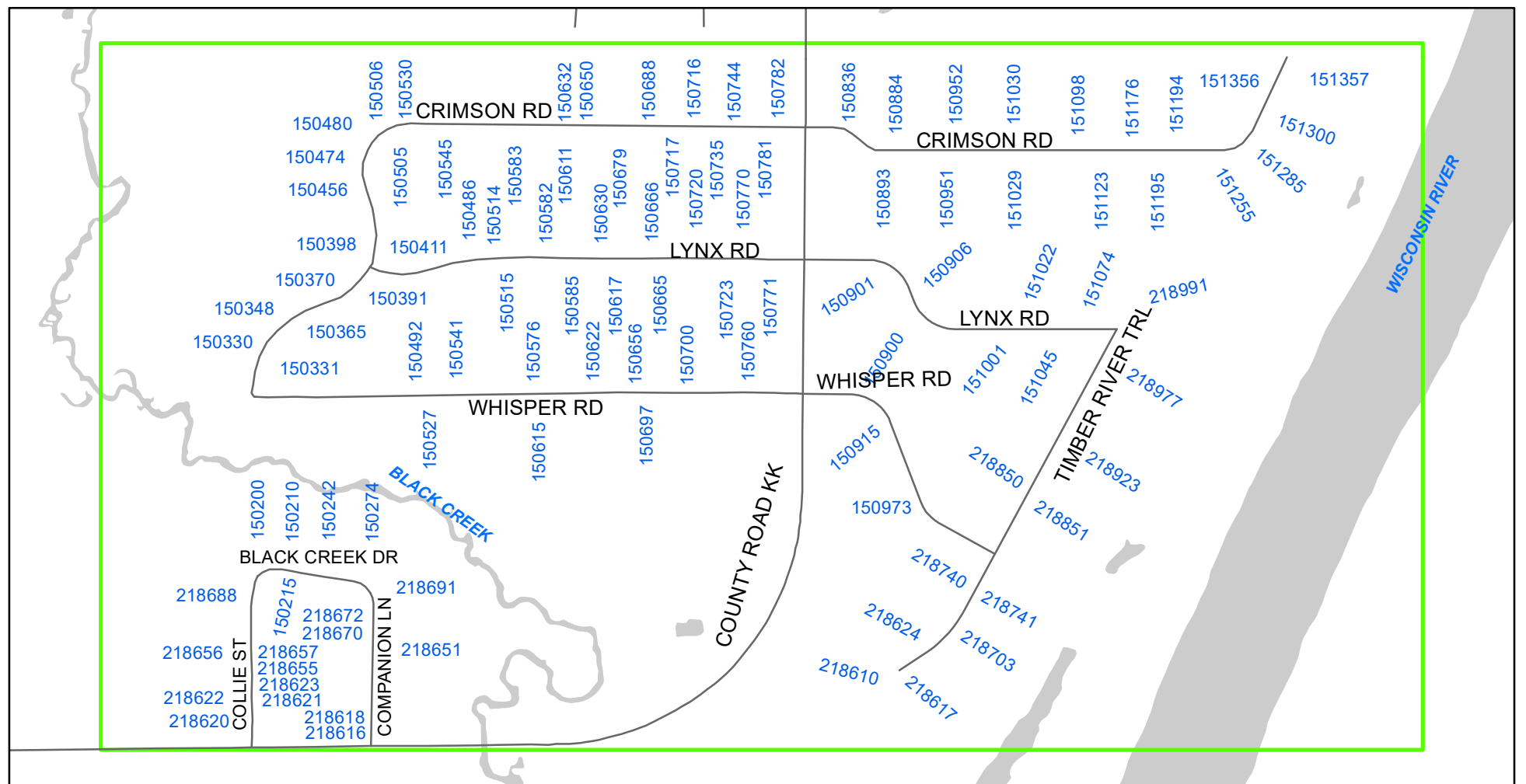

CRIMSON RD

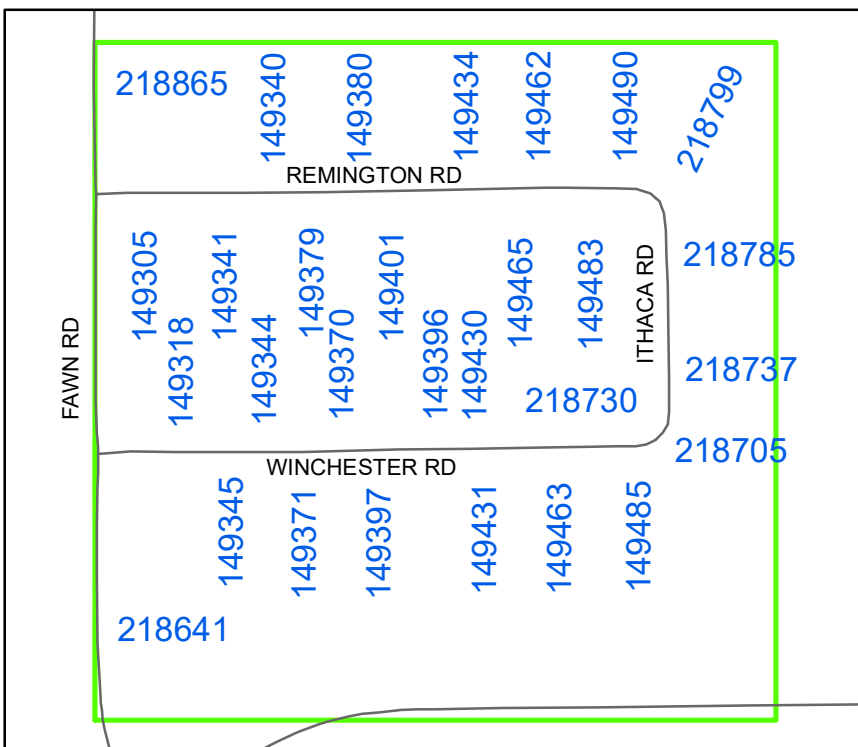

REMINGTON RD

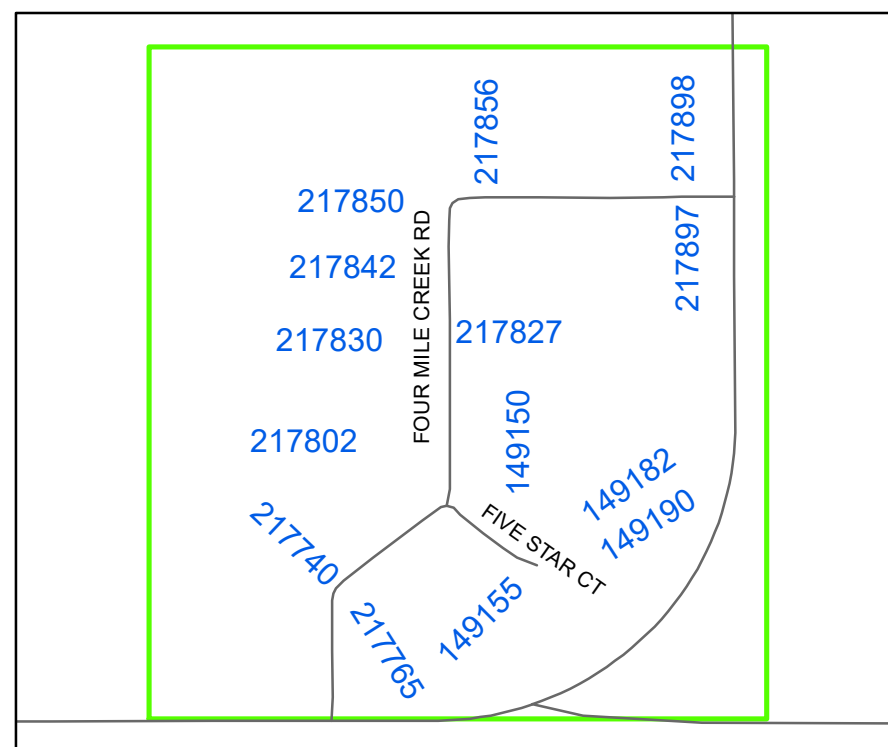

FOUR MILE CREEK RD

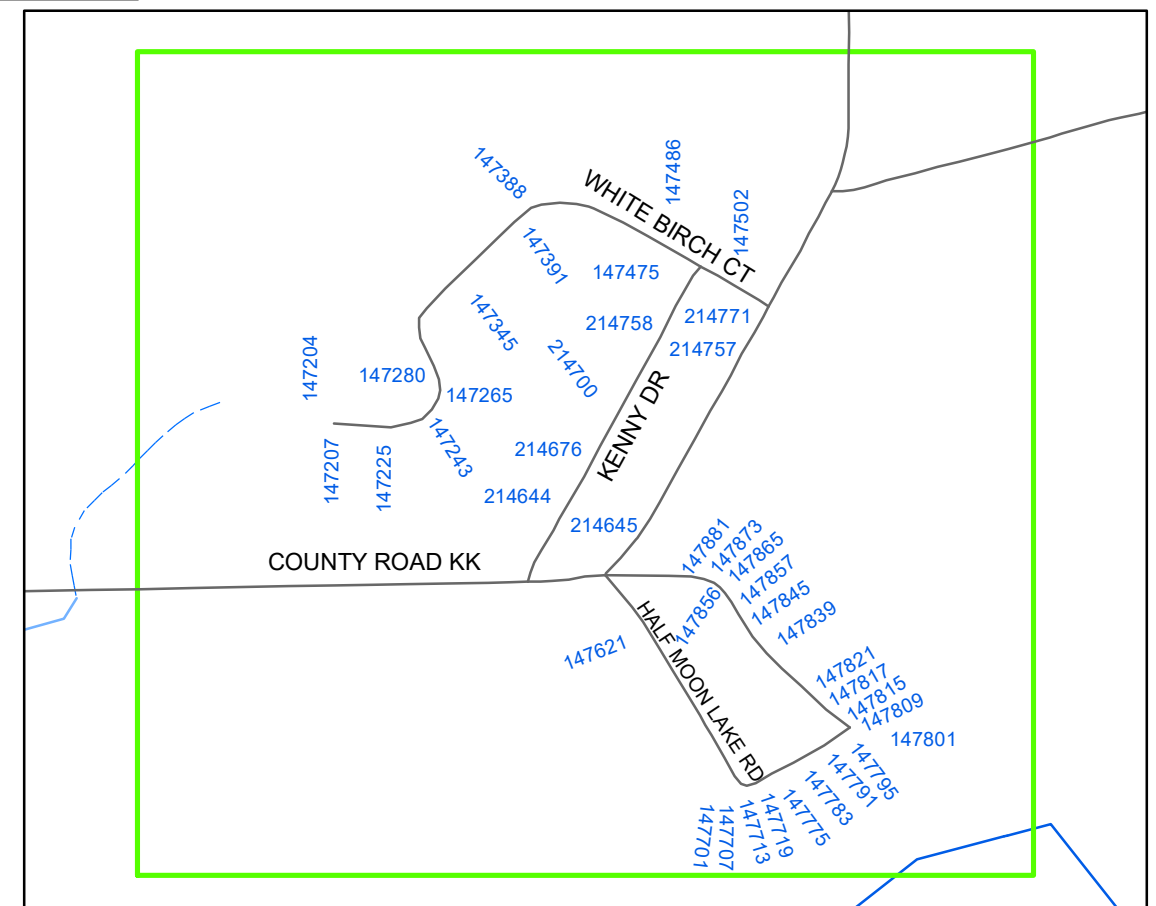

HALF MOON LAKE

