

Map Date: 8/11/2023

Path: O:\Common\gis\data/address_stuff\Uniform_Address_Maps\address_map_book_18_18.mxd

- | | |
|-------------------------|-----------------|
| Roads | Sections (est.) |
| State & US | City/Village |
| County | Hydrants |
| Local | Inset Areas |
| Streams & Rivers | |
| Municipal Boundary Line | |

TOWN OF WAUSAU



This map shows the approximate relative location of property boundaries but was not prepared by a professional land surveyor.
 This map is provided for informational purposes only and may not be sufficient or appropriate for legal, engineering, or surveying purposes.
 This is NOT a legal survey document!
 Marathon County assumes NO legal responsibility for the accuracy of the information contained herein.
 This map is to be used for reference only!

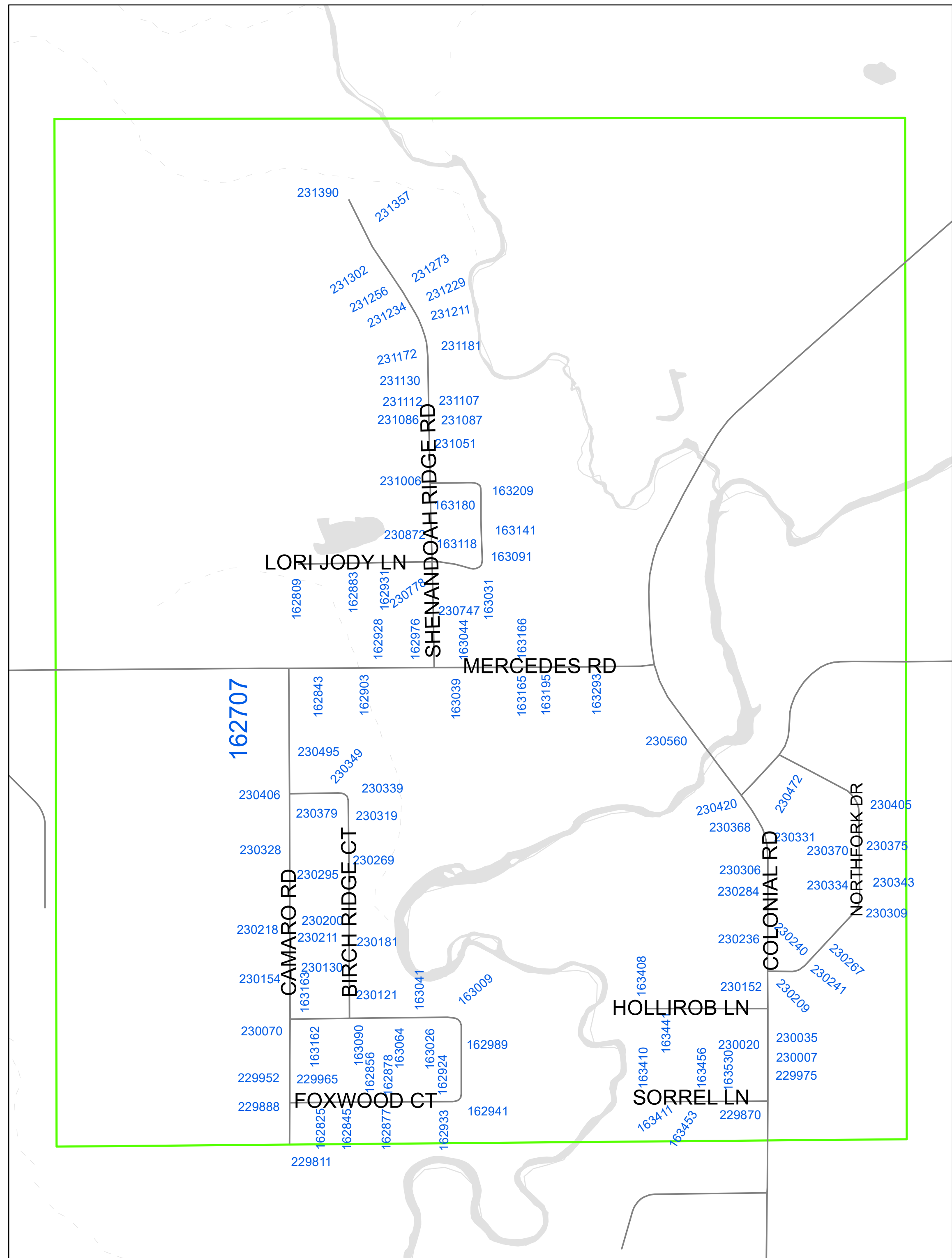

SHENANDOAH RIDGE-NORTHFORK-FOXWOOD

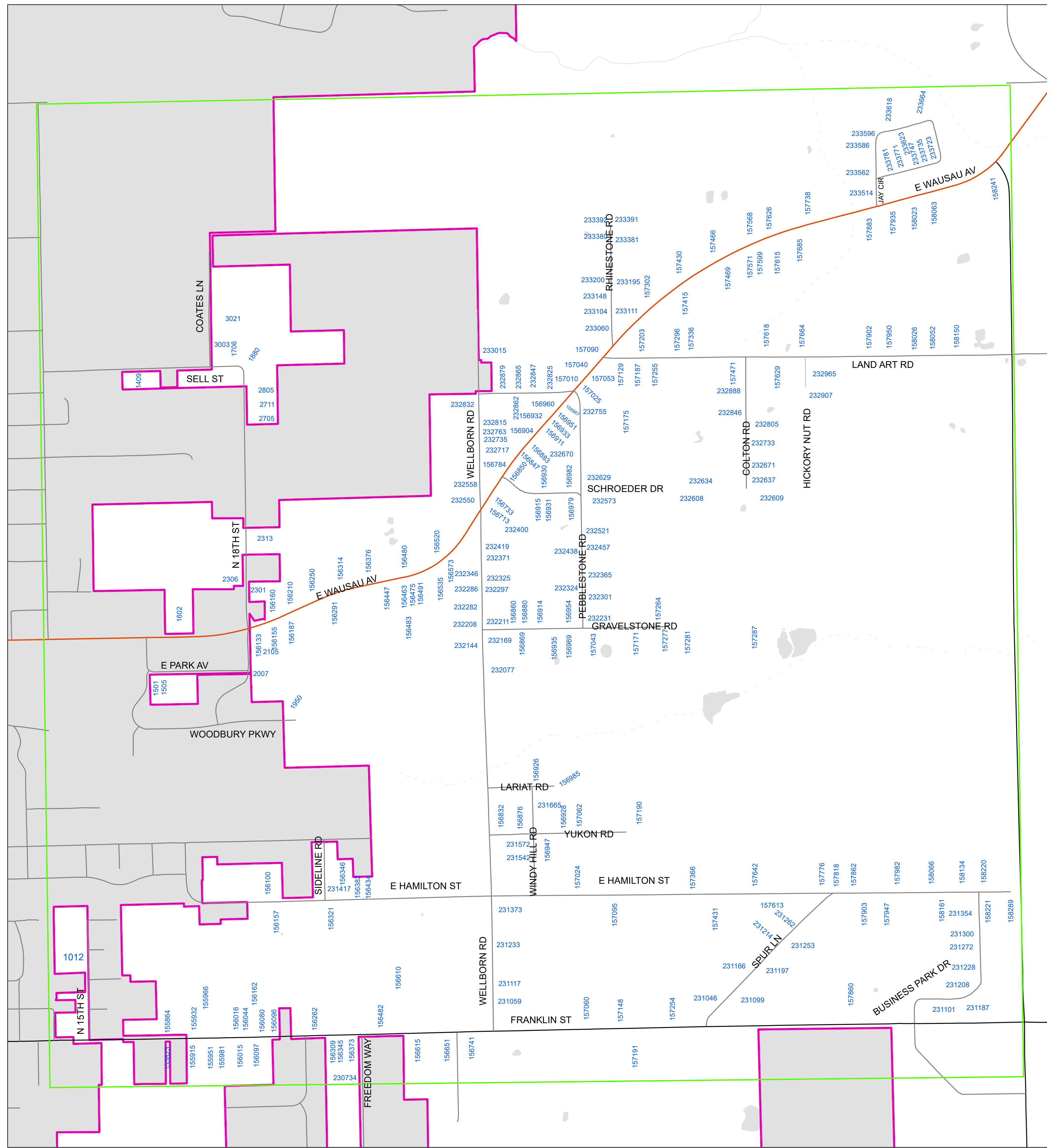

SECTIONS 19-20-29-30

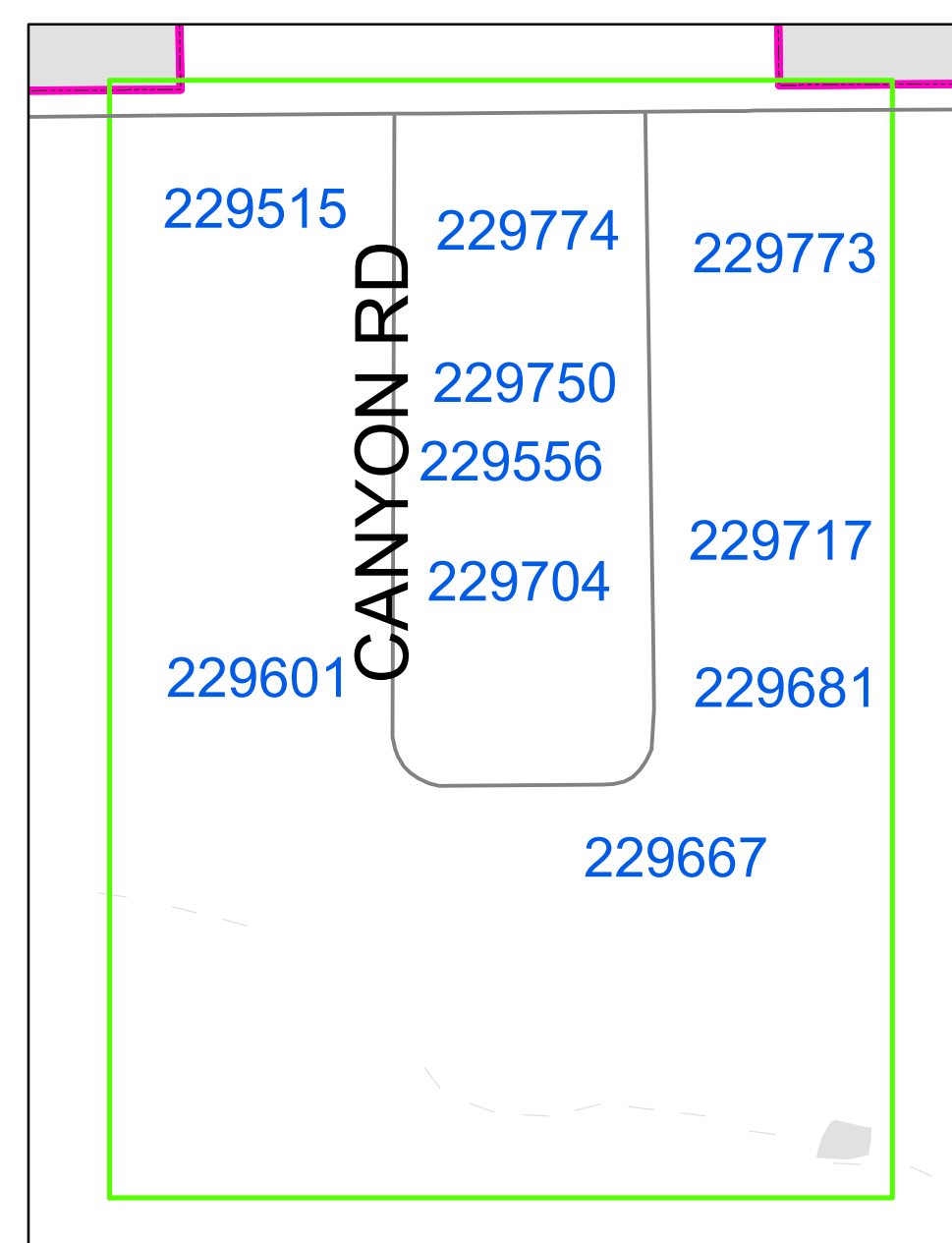

CANYON RD

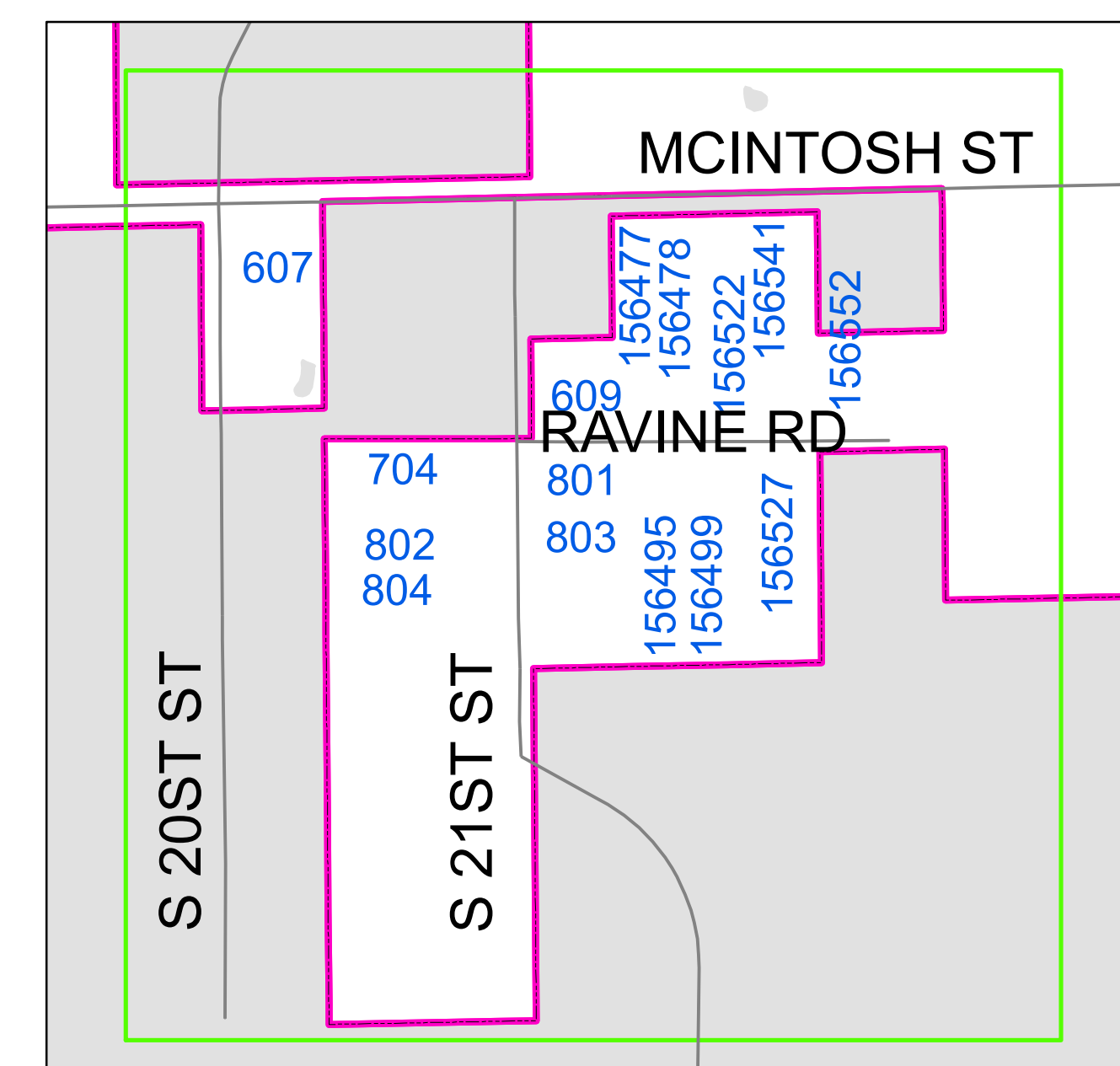

RAVINE RD