



OFFICE OF KIM TRUEBLOOD
COUNTY CLERK
MARATHON COUNTY



Marathon County Mission Statement: Marathon County Government serves people by leading, coordinating, and providing county, regional, and statewide initiatives. It directly or in cooperation with other public and private partners provides services and creates opportunities that make Marathon County and the surrounding area a preferred place to live, work, visit, and do business.

ADJOURNED ORGANIZATIONAL MEETING – AGENDA

THE ORGANIZATIONAL MEETING of the Marathon County Board of Supervisors, composed of thirty-eight (38) members, will convene at the Marathon County Courthouse, Assembly Room, 500 Forest Street, Wausau, on Tuesday, July 18, 2023 at 7:00 p.m. to consider the following matters:

The meeting will be broadcast on Public Access or at https://tinyurl.com/MarathonCountyBoard

A. OPENING OF SESSION:

- 1. Meeting called to order by Chairperson Gibbs at 7:00 p.m., the agenda being duly signed and posted
2. Pledge of Allegiance to the Flag; Followed by a Moment of Silence/Reflection
3. Reading of Notice
4. Request for silencing of cellphones and other electronic devices
5. Roll Call
6. Acknowledgment of visitors

B. EDUCATION PRESENTATIONS / REPORTS:

- 7. Standing Committee Chairpersons or Designees

C. CONSENT AGENDA:

- 8. Approval of minutes from the June 16 & 20, 2023 County Board Meetings
9. Referral of bills and communications to respective committees
10. Authorizing the Clerk to issue orders, bills, and claims from the last session through this session
11. Appointments:
a. Transportation Coordinating Committee – Dean Verhein and Matthew Rosenbloom-Jones
b. Local Emergency Planning Committee – Steve Tarras
c. Rib Mountain Metropolitan Sewerage District Commission – Craig Mortensen
12. Ordinances:
a. Town of Guenther Rezone – Tim Vreeland for George Harvanek #O-21-23
b. Town of Frankfort Rezone – Kristopher Schumacher for Randy & Sara Martyn #O-22-23
c. Amendment to Chapter 16 of Marathon County General Code #O-23-23

D. APPOINTMENT:

- 13. Tax Increment Finance Task Force

RESOLUTIONS:

E. HUMAN RESOURCES, FINANCE, AND PROPERTY COMMITTEE and PUBLIC SAFETY COMMITTEE:

- 14. To Create Deputy Sheriff in the Marathon County Sheriff’s Office to Provide Contracted Services to Rib Mountain #R-35-23

SIGNED: Chair Kurt Gibbs
Presiding Officer or Designee

EMAILED TO: Wausau Daily Herald, City Pages, and other Media Groups
EMAILED BY:
DATE & TIME:

NOTICE POSTED AT COURTHOUSE
BY:
DATE & TIME:

F. HUMAN RESOURCES, FINANCE, AND PROPERTY COMMITTEE:

- 15. Budget Transfer – Wisconsin Election Commission Subgrant for Absentee Envelopes #R-36-23
- 16. Adoption of Budget Assumptions for 2024 Budget Process #R-38-23

G. ENVIRONMENTAL RESOURCES COMMITTEE AND EXECUTIVE COMMITTEE:

- 17. Approval of a Letter to Governor Evers and the State Legislature Regarding Local Control #R-37-23

H. CLOSED SESSION

- 18. **Motion to go into Closed Session (roll call vote suggested), pursuant to Wis. Stat. s. 19.85(1)(e), for the purpose of deliberating or negotiating the purchasing of public properties, the investing of public funds, or conducting other specified public business, whenever competitive or bargaining reasons require a closed session, to wit: review of appraisals for, and discussion of strategy regarding the potential purchase of private property adjacent to county-owned properties.**
- 19. Motion to return to open session (roll call vote not required)
- 20. Discussion and possible action resulting from closed session discussion
 - a. To Amend the Budget to Fund the Acquisition of Properties Located Adjacent to County-Owned Properties in the City of Wausau, Marathon County #R-39-23

I. MISCELLANEOUS BUSINESS

- 21. Announcements and / or Requests
- 22. Motion to Adjourn

WITNESS: My signature this 18th day of July, 2023

Kim Trueblood
Marathon County Clerk

NOTE: The next meeting of the County Board will be the Educational Meeting scheduled for Thursday, August 17, 2023, at 7:00 p.m. It will be held in the Assembly Room of the Courthouse.

NOTICE PROVIDED TO: County Board Members
Marathon County Departments
News Media
Posted on County Website: www.co.marathon.wi.us

Any person planning to attend this meeting who needs some type of special accommodation to participate should call the County Clerk's Office at 715-261-1500 or email countyclerk@co.marathon.wi.us one business day before the meeting.

APPOINTMENT
Transportation Coordinating Committee

I, Kurt Gibbs, Marathon County Board Chair, do hereby, upon approval of the Board of Supervisors, appoint the following individuals to serve on the Transportation Coordinating Committee, to complete two-year terms to expire at the Organizational County Board meeting in April, 2024:

Matthew Rosenbloom-Jones (Director of Wausau Area Transit, replacing Greg Seubert)

Dean Verhein (replacing Ben Lee)

Dated this 18th day of July, 2023

Kurt Gibbs, Chairperson
County Board of Supervisors

STATE OF WISCONSIN)
)SS.
COUNTY OF MARATHON)

I, Kim Trueblood, County Clerk in and for Marathon County, Wisconsin, hereby certify that the above appointments were confirmed by the Marathon County Board of Supervisors at their Adjourned Organizational meeting which was held July 18, 2023.

S E A L

Kim Trueblood
Marathon County Clerk

MATTHEW ROSENBLOOM-JONES

OFFICE MANAGER

Mr. Dave Mack,
Planning Manager/MPO Director
Marathon County Conservation,
Planning and Zoning Department
Wausau Metropolitan Planning
Organization
210 River Drive
Wausau WI 54403

DEAR MR. MACK,

As the Director of Metro Ride, Wausau's municipally owned transit system and the only fixed route transit operator, I am in a unique position to serve on the Marathon County Transportation Coordinating Committee. Metro Ride is responsible for providing fixed-route transportation as well as ADA mandated paratransit service within the City of Wausau, the County's most populous municipality. My service on the Transportation Coordinating Committee will allow me to represent the interests of the region's only mass-transit system, as well as those who utilize fixed route transportation.

I possess a Masters' Degree in Regional Planning from the University of Albany as well as over seven years of experience working in transit, transit planning and general transportation planning. I intend to use my education and provide leadership, guide policy and provide technical input to coordinate the specialized transportation within Marathon County. I am looking forward for the opportunity to use my skills and experience to serve the County and the public.

Sincerely,

Matthew Rosenbloom-Jones
June 16th, 2023

Matthew Rosenbloom-Jones

1957 Mimosa Trl, Florence KY
716-359-5298
rosenbloomjones@gmail.com
www.linkedin.com/in/matthewrosenbloomjones/

Education

M.R.P. (Masters in Regional Planning) University at Albany (SUNY), May 2016

- Concentration in Transportation Planning
- Courses in Planning Theory, Planning Processes and Transportation Planning
- GPA 3.91
- Recipient of the AITE Scholarship
- Research paper on multimodal transit service planning

B.A. in Political Science and Urban Studies Canisius College, May 2012

- Specialized courses in Public Administration, GIS, State and Local Government and Urban History
- Studied abroad at the National University of Ireland, Galway in the spring semester of 2012

M.A. in History Aberystwyth University, July 2014

- Specialized courses in advanced research and writing skills, dissertation topic on the relationship between community and bureaucracy within the context of railway closures in 1960s Wales.

Work Experience

Transit Director, City of Wausau, Wausau WI March 2023 – Present

- Overseeing Wausau's Metro Ride department, including service planning, budgeting and capital programming
- Long-range planning of transit system to meet the needs of the City
- Supervising 32 full-time equivalent employees
- Ensuring compliance with FTA and WisDOT rules and regulations

Transportation Specialist, City of Bowie, Bowie MD April 2022 – March 2023

- Implementing complete streets policy
- Bicycle and pedestrian planning
- Capital programming of transportation projects
- Overseeing adopt-a-road program

Manager of Scheduling, Transit Authority of Northern Kentucky Ft. Wright KY December 2020 – Present

- Part of a three person team managing 130 full time fixed route bus operators
- All vehicle and crew scheduling
- Managing of scheduling department personnel tasks including seniority and headcount lists
- Interviewing of bus operator candidates
- Support to planning department and GM as needed
- Management of the OrbCAD computer aided dispatch system

Senior Planner and Scheduler, Transdev North America, Garden City NY January 2020 – November 2020

- Crew and vehicle scheduling using Optibus software
- Providing support to our clients and internal departments
- Managing Title VI reporting and compliance
- Maintenance and updating of GTFS products

Technical Associate (Consultant), Union Internationale des Transports Publics, Aug. 2019 – January 2020

- Worked on an as needed basis for the UITP North America office in New York, NY
- Provided technical support pertaining to public transit to UITP members
- Represented UITP at conferences and events in North America and Europe
- Presented technical presentations with the latest technical research being disseminated by UITP

Transportation Planner, Minnesota Valley Transit Authority, Burnsville MN June 2017-June 2019

- Vehicle scheduling tasks with HASTUS/GIRO software
- Re-blocking of PM peak commuter service as part of a \$225k savings directive
- Merging of routes 490 and 493 resulting in a savings of 20 daily platform hours without eliminating any peak trips
- Managing the public transit service needs of two private clients – a large distribution center and casino

Planner II, Regional Transit Service, Rochester, NY June 2016-May 2017

- Successful execution of the “overhaul project” of route 37 N. Clinton to address chronically high levels of customer complaints about service and overcrowding
- Provided a systemwide stop level ridership analysis that served as the precursor to a consultant-led system redesign
- Participated in the proposal evaluation and selection committee of a consultant to execute the system redesign, which would be known as re-imagine RTS
- Managed the periodic Title VI compliance process which was required to be completed for each service change

Leadership and Committee Positions

Communications Secretary, Graduate Planning Student Association, University at Albany 2015-2016

Committee Member, Capital District Transportation Authority Sustainability Committee 2015-2016

Committee Member, UAlbany Library Student Advisory Board 2015-2016

Additional Skills

- Proficient in Microsoft Office Software
- Transit vehicle scheduling
- Trained and experienced in HASTUS/Giro scheduling software
- Proficient with ArcGIS software

Presentations

- Simultaneously Managing Super Bowl Transportation, Extreme Weather and an Electric Bus Demo – APTA Multimodal Vancouver, July 31st 2018

- What MaaS Means for Fixed Route Transit – 2019 Transportation Technology Summit, New York, NY, November 1st, 2019



Marathon County Citizen Participation Form

Thank you for your interest in becoming involved with Marathon County Boards Committees or Commissions. Placement based, in part, on your responses to the following questions; please provide us with some information to use when considering your appointment by completing the questions below. You are welcome to attach additional information such as your resume or vitae that may further support your appointment. For additional information, visit Marathon County's Web Site at <https://www.co.marathon.wi.us/> This form will remain on file for three years. A list of existing Boards, Commissions and Committees (including general information) can also be found on our website. Please consider becoming a part of this important Community Resource Group.

Contact Information

Date

4/10/2023

First Name *

Matthew

Last Name *

Rosenbloom-Jones

Address: *

420 Plumer St

City: *

Wausau

Zip Code: *

54403

Phone *

(715)261-6561

Email *

matthew.rosenbloomjones@ci.wausau.wi.us

Years as a Marathon County Resident *

Wisconsin

Occupation/Employer, if applicable

Wausau Area Transit System

Business Information

Business Name

Wausau Area Transit System

Address:

420 Plumer St

City:

Wausau

Zip Code:

54403

Choose Boards/Commissions and/or Committee *

- | | |
|---|--|
| <input type="checkbox"/> Administrative Review Board | <input type="checkbox"/> ADRC-CW Advisory Committee |
| <input type="checkbox"/> Board of Adjustment | <input type="checkbox"/> Capital Improvement Committee |
| <input type="checkbox"/> Central Wisconsin Airport Board | <input type="checkbox"/> Central WI Economic Development Board (CWED) |
| <input type="checkbox"/> Children With Disabilities Board | <input type="checkbox"/> City-County IT Commission |
| <input type="checkbox"/> Civil Service Commission | <input type="checkbox"/> Community Action Program Board |
| <input type="checkbox"/> Diversity Affairs Commission | <input type="checkbox"/> Local Emergency Planning Committee |
| <input type="checkbox"/> Environmental Resources Committee (ERC) | <input type="checkbox"/> Board of Health |
| <input type="checkbox"/> Highway Safety Commission | <input type="checkbox"/> Land Information Council |
| <input type="checkbox"/> Metallic Mining Committee | <input type="checkbox"/> Metropolitan Planning Commission |
| <input type="checkbox"/> North Central Community Services Program Board | <input type="checkbox"/> North Central WI Regional Planning Commission |
| <input type="checkbox"/> Park Commission | <input type="checkbox"/> Public Library Board |
| <input type="checkbox"/> Social Services Board | <input type="checkbox"/> Solid Waste Management Board |
| <input checked="" type="checkbox"/> Transportation Coordinating Committee | <input type="checkbox"/> Veterans Service Commission |
| <input type="checkbox"/> WI Valley Library Service Board of Trustees | |

Why are you interested in serving on these particular Committees? *

As the Director of Wausau Area Transit System, I am responsible for representing the transit providers of the region.

What qualifications can you bring to these Committees? *

I have a Masters in Regional Planning from SUNY Albany and several years of experience in transportation planning and transit management.

On what other Committee(s) are you currently serving, if any?

None

Other Community Involvement

References(Please Include 3)

Reference

First Name *

Katie

Last Name *

Rosenberg

Address:

407 Grant St

City:

Wausau

Zip Code:

54403

Phone *

(715)261-6800

Relationship to You *

Direct Supervisor

Additional Information

You are welcome to attach additional information such as your resume or vitae that may further support your appointment.

Attachment(s)

250 MB maximum file size

Signature *

Matthen Rosenbloom-Jones

Please sign here:

Dean Verhein

1220 Plumer Street Wausau WI 54403 | (715) 432-7605 | deanv@oppincwi.org

June 12th, 2023

Mr. Dave Mack
Planning Manager/MPO Director
Marathon County Conservation, Planning and Zoning Department
Wausau Metropolitan Planning Organization
210 River Drive
Wausau WI 54403

Dear Mr. Dave Mack:

As the Maintenance and Transportation Coordinator with Opportunity Inc. for the past 8 years, I have successfully been awarded wheelchair accessible vehicles through the D.O.T. 5310 Grant on multiple occasions. Part of my role at Opportunity Inc. is to independently understand all aspects of the 5310 Grant, assure compliance with Grant requirements and complete required Grant reports. The majority of my work with the D.O.T falls within the scope of the 5310 Grant, however I also have experience with the 8510 Program as well.

In addition to my expertise with the D.O.T., I am responsible for the entire Transportation and Maintenance departments at Opportunity Inc. Through this role, I have excelled in my ability to coordinate and prioritize the needs of our fleet of vehicles and maintenance projects. I coordinate with 5 other departments within the company and demonstrate our Vision of Making a Difference in Every Life We Touch on a daily basis.

With my experience and knowledge of transportation systems and my ability to listen to and express the needs of our community, I will be an asset to the Marathon County Coordinating Committee as a Consumer and Agency Advocate.

Please review my attached resume for additional details regarding my experience and achievements. Do not hesitate to reach out if you have any questions or need further clarification on my experience.

Thank you for your consideration.

Sincerely,

Dean Verhein

OBJECTIVE

I am searching for a full-time, permant position in an established company... I am very easy to train, and will be greatfull for the chance to prove my worth, and experiance to aid in improveing my life, and to help your company in their suces for the future. I am also willing to relocate, and or travel to perform my duties to the best of my abilities..... Thank-you for your time and interest....

WORK EXPERIENCE

Maintenance-Transportation Coordinator

July 2015- Present

Opportunity of North Central Wisconsin Inc. Wausau Wisconsin

I'm in charge of all phases of maintenance at 15 properties, and 17 H.S.V. vehicles in three counties. I will also coordinate with outside contractors and vendors for assistance when needed. I am also responsible for doing monthly reports to the executive director, as well as quarterly reports and new grant applications to the D.O.T. for our 5310 funded vehicles.

Senior Maintenance Assistant

June 2011 – July 2015

Eastbay, Inc. "Footlocker Inc" | Wausau, Wisconsin

Sports and Physical Recreation

I did all duties ask of me, including painting, plumbing, drywall, electrical, lawn care, and assist the tech's on the machinery, and track system's to name a few. I am fork-lift, reach truck, and scissors lift certified.,

Picker/Packer Expediter

March 2010 - June 2011

Eastbay, Inc. "Footlocker" | Wausau, Wisconsin

Sports and Physical Recreation

I worked in the warehouse at Eastbay picking order's per customer request's. I also did packing, loading semi truck's, shipping and receiving, inventory, and quality control. Forklift, order processing, shipping and receiving, hand held scanner's.,

Set-up/Operator

September 2008 - April 2009

Northern Wire | Merrill, Wisconsin

Manufacturing - Other

Set-up/ Operator in the drill department

I set-up, and operated drill press's, operated bender's, and resistant welder's.. Also done some work in the plating department.... until I was laid-off.

Security Supervisor

September 2007 - April 2008

Allied Barton Security Services LLC | Oshkosh, Wisconsin

Security and Surveillance

Security Guard

I worked as a security supervisor in charge of myself and 3 guards under me, and did all aspects of the position, until I was let go, by a mistake that was later discovered to be not of my doing... I held a state security license for this position for 1 year. This position was at a major insurance company in Merrill, WI.

Auto Porter

June 2007 - September 2007

Breman Merrill Ford | Merrill, Wisconsin

Automotive Sales and Repair Services

Auto Detailer

I was an auto detailer for a new and used car dealer in Merrill, WI. including washing, waxing, and thoroughly cleaning the vehicle's inside and out, and some transporting of said vehicle's until I decided to accept the offer at Allied Barton Security Services.

Sub-Contractor

January 1992 - June 2007

Class "A" Home Repair | Milwaukee, Wisconsin

Construction - Residential & Commercial/Office

I worked full-time at this company doing all aspect's of the home repair and maintainence duties. Includeing painting, plumbing, drywall, roofing, carpentry, masonry, flooring, and cabinetry... I was in charge of 3 people on the job site's, while also operating the company van. I left here to move up north to Merrill, WI....

EDUCATION

Some College Coursework Completed,

October 1986 - May 1987

MBTI Buisness Training Institute | Milwaukee, Wisconsin

Travel Career Consultant---Cert of completion

CERTIFICATION

Safety Award

January 2011

Footlocker Inc. "Eastbay"

I received several safety awards for proper safety procedures in the workplace, and several all star award's for outstanding performance, and also received employee of the month for October 2011...

SKILLS

Fork- lift Operator	Expert
Bobcat/ Front End Loader Operator	Expert
CNC Machineing/ Turning Center Opperator	Expert
Painter	Expert
Carpenter	Intermediate
Roofer	Expert
Plumber	Intermediate
Electrician	Intermediate
Drywaller	Intermediate
Sideing	Intermediate

LANGUAGES

English Fluent

PROFESSIONAL MEMBERSHIPS / AFFILIATIONS

US Naval Reserves/Seabees

HONORS & AWARDS

Footlocker- I have received employee of the month several times, as well as recognition awards.

REFERENCES



Marathon County Citizen Participation Form

Thank you for your interest in becoming involved with Marathon County Boards Committees or Commissions. Placement based, in part, on your responses to the following questions; please provide us with some information to use when considering your appointment by completing the questions below. You are welcome to attach additional information such as your resume or vitae that may further support your appointment. For additional information, visit Marathon County's Web Site at <https://www.co.marathon.wi.us/> This form will remain on file for three years. A list of existing Boards, Commissions and Committees (including general information) can also be found on our website. Please consider becoming a part of this important Community Resource Group.

Contact Information

Date

4/4/2023

First Name *

Dean

Last Name *

Verhein

Address: *

1220 PLUMER ST

City: *

Wausau

Zip Code: *

54403

Phone *

(715)432-7605

Email *

deanv@oppincwi.org

Years as a Marathon County Resident *

10

Occupation/Employer, if applicable

Maintenance/Transportation Coordinator
Opportunity of North Central Wisconsin Inc

Business Information

Business Name

Opportunity of North Central Wisconsin Inc

Address:

388 River Drive

City:

Wausau

Zip Code:

54403

Choose Boards/Commissions and/or Committee *

- | | |
|---|--|
| <input type="checkbox"/> Administrative Review Board | <input type="checkbox"/> ADRC-CW Advisory Committee |
| <input type="checkbox"/> Board of Adjustment | <input type="checkbox"/> Capital Improvement Committee |
| <input type="checkbox"/> Central Wisconsin Airport Board | <input type="checkbox"/> Central WI Economic Development Board (CWED) |
| <input type="checkbox"/> Children With Disabilities Board | <input type="checkbox"/> City-County IT Commission |
| <input type="checkbox"/> Civil Service Commission | <input type="checkbox"/> Community Action Program Board |
| <input type="checkbox"/> Diversity Affairs Commission | <input type="checkbox"/> Local Emergency Planning Committee |
| <input type="checkbox"/> Environmental Resources Committee (ERC) | <input type="checkbox"/> Board of Health |
| <input type="checkbox"/> Highway Safety Commission | <input type="checkbox"/> Land Information Council |
| <input type="checkbox"/> Metallic Mining Committee | <input type="checkbox"/> Metropolitan Planning Commission |
| <input type="checkbox"/> North Central Community Services Program Board | <input type="checkbox"/> North Central WI Regional Planning Commission |
| <input type="checkbox"/> Park Commission | <input type="checkbox"/> Public Library Board |
| <input type="checkbox"/> Social Services Board | <input type="checkbox"/> Solid Waste Management Board |
| <input checked="" type="checkbox"/> Transportation Coordinating Committee | <input type="checkbox"/> Veterans Service Commission |
| <input type="checkbox"/> WI Valley Library Service Board of Trustees | |

Why are you interested in serving on these particular Committees? *

I've been working in this field for awhile now, and believe transportation is vital for our community, to increase the independence of people with and without disabilities to get around town as needed. I also believe this committee is heading in the right direction for planning the future and would like to play a bigger part in it.

What qualifications can you bring to these Committees? *

I've been in transportation going on 8 years in July, and regularly attend the committee meetings. The vehicles used at my place of employment primarily use the D.O.T. 5310 grants that I personally do most of the grant application work as well as quarterly reporting on all our assets, as well as follow their maintenance schedule's. I know the 5310 program fairly well and believe I can contribute to the committee.

On what other Committee(s) are you currently serving, if any?

n/a

Other Community Involvement

n/a

References(Please Include 3)

Reference

First Name *

Dave

Last Name *

Mack

Address:

210 River Drive

City:

Wausau

Zip Code:

54403

Phone *

(715)261-6043

Relationship to You *

acquaintance

First Name *

Jon

Last Name *

Potter

Address:

388 River Drive

City:

Wausau

Zip Code:

54403

Phone *

(715)571-2130

Relationship to You *

Executive Director / Boss

First Name *

Rodney

Last Name *

Gumz

Address:

388 River Drive

City:

Wausau

Zip Code:

54403

Phone *

(715)842-8700

Relationship to You *

Co-worker

Additional Information

You are welcome to attach additional information such as your resume or vitae that may further support your appointment.

Attachment(s)

250 MB maximum file size

Signature *

Please sign here:

APPOINTMENT
Local Emergency Planning Committee

I, Lance Leonhard, Marathon County Administrator, do hereby upon approval of the Board of Supervisors, appoint the following to the Local Emergency Planning Committee for an indefinite term:

Steve Tarras, Wausau Chemical Corporation, Wausau, WI

DATED: July 18, 2023

Lance Leonhard
Marathon County Administrator

STATE OF WISCONSIN)
)SS.
COUNTY OF MARATHON)

I, Kim Trueblood, County Clerk in and for Marathon County, Wisconsin, hereby certify that the above appointment was confirmed by the Marathon County Board of Supervisors at their Adjourned Organizational meeting which was held July 18, 2023.

S E A L

Kim Trueblood
Marathon County Clerk

July 6, 2023

Marathon County Board
500 Forest Street
Wausau, WI 54401

Dear County Board Member:

Please accept this cover letter and resume for consideration as a member of the Local Emergency Planning Committee of Marathon County. I have spent most of my professional career working and raising a family in Marathon County and would consider it an honor to give back to the community by serving on this committee.

My background has been an interesting journey with stops along the way in banking software, air movement equipment manufacturing, and most recently in the chemical industry. The current position I hold has afforded me the opportunity to see the importance of pre-planning for the possibility of unforeseen events and lay groundwork for making sure those whose job it is to respond to these events are informed of potential life-threatening scenarios. Our company has been active in establishing relationships with local agencies such as the Wausau Fire and Police Departments, the Wausau Fire Department Hazmat Response Team, and Aspirus Hospital to insure they know our operations and potential hazards they might encounter in the case of an emergency.

I look forward to being able to serve on this committee and bringing a privately held company's perspective to the planning activities to keep those in our community safe.

Respectfully,

A handwritten signature in black ink, appearing to read "Steve Tarras". The signature is fluid and cursive, with the first name "Steve" written in a larger, more prominent script than the last name "Tarras".

Steve Tarras
Wausau Chemical Corporation

Stephen Tarras

PH: 715-321-2940

htstxmen1@gmail.com

PROFESSIONAL SUMMARY:

Regulatory and compliance professional offering experience with organization and execution in the chemical manufacture and distribution sector. Proven leadership at the departmental level and as an influencer of shared resources. Project management and software systems background are also part of the skillset. Comfortable working with people of all levels, adept at business relationship development, and active problem solver employing an excellent analytical approach to problem solving. Focused on details while keeping the broader needs of the organization in mind.

PROFESSIONAL EXPERIENCE:

Wausau Chemical Corporation

January 2011 – Present

Vice President – Environmental and Regulatory Affairs

Hired to help improve business processes and provide a technical resource for the organization. Quickly moved into the regulatory and compliance arena to lead organizational, standardization, and documentation efforts. Current engaged in transforming the organization to become cGMP compliant to support existing client base requirements as driven by the Food Safety Modernization Act (FSMA), in addition to the on-going duties shown below.

Accomplishments:

- National Association of Chemical Distributors Responsible Distribution Program code coordinator –Cycle 5, Cycle 6, and Cycle 7 verification.
- Registration of new chemical facility with the Department of Homeland Security and implementation of site security plan to be in compliance with Chemical Facility Anti-Terrorism Standard (CFATS).
- Electronic Logging Device (ELD) implementation for corporate trucking fleet.
- Rewrite the corporate quality and procedural manual. Introduced the cGMP program into the manual.
- Converted the material safety data sheet and label data to OSHA Hazardous Communication Standard 2012/GHS standard.
- Implemented a calendar system to track and inform of upcoming regulatory, safety, and maintenance requirements.

On-going EHS Duties:

- Oversight of CDL associates to insure proper licensing and fitness according to Federal Motor Carriers Safety Administration regulation.
- Department of Transportation fleet operating authority registration.
- Provide safety and compliance training for office, plant, and CDL personnel.
- Update and publish corporate quality and procedural manual: includes FDA Standard Operating Procedures, Site Security Plans, Emergency Response Plans, SOPs, etc.
- Maintain/develop product label and SDS materials.
- Conduct internal audits to insure adherence to NACD Responsible Distribution program.
- Represent company during site visits/audits by governmental, certification agencies, and customers.
- Manage portfolio of EPA FIFRA registered and sub-registered products at both the state and federal level.
- Manage relationship with certification agencies: NSF Non-food Compounds and Underwriters Laboratory.
- Maintain animal drug registration, product formulation, and product labeling information using the FDA's electronic services gateway.
- Governmental agency reporting: Tier II, Toxic Release Inventory, DNR hazardous waste and air emissions.

Other On-going duties:

- Manage facility and equipment maintenance.

- Purchasing of production consumable items, plant equipment, and parts.
- Provide account management for large private label accounts.

Training and Certifications:

- Internal Audit Training – NSF (March 2022)
- 24-hour HAZWOPER + 8 hour Incident Command (June 2021)
- PCQI (Preventive Controls Qualified Individual) certification (March 2019)
- RCRA Hazardous Waste Management certification (2018, 2019, 2023)
- 49 CFR Hazardous Materials Transportation certification (2016, 2019, 2023)
- cGMP training – Cornell University Cooperative Extension (2016)
- Certified lift truck trainer (2015)
- Certified drug and alcohol supervisor (2016)

Previous Employment:

Greenheck Fan Corporation

November 2001 – January 2011

Program Manager – Computer Aided Product Selection (CAPS) program

Hired to manage the development and release cycle for a product selection and configuration software application. The software is distributed to a worldwide network of manufacturer representatives and design engineers for an air movement equipment manufacturer. Within this time, the ability for the manufacturer representative to electronically place orders was introduced, providing time savings and greatly reducing manual order entry errors. The application was also moved from a compact disc software distribution model to an internet download / update model, realizing cost savings for the organization.

- Liaison between Sales, Marketing, IT, and user community to ensure business requirements were met.
- Defined and negotiated release enhancements with various departments and user groups.
- Managed software development, testing, and release cycle – averaged 3 release cycles per year.
- Chaired the Rep Advisory Board, a panel of manufacturer representatives from which software enhancement direction was solicited.
- Developed software test cases.
- Conducted software testing.
- Coordinated and produced release documentation.
- Conducted user training.
- Managed the software enhancement and defect tracking database.
- Provided end user support.
- Participated in multiple software product evaluation teams, made recommendation to senior management on major software investments.
- Provided project management for a subsidiary company's implementation of a product selection and configuration software product purchased from an Irish software developer.

Wausau Financial Systems

April 2000 – November 2001

Technical Support Analyst

Hired as an analyst to provide second level support for users of financial processing systems.

- Investigated, logged and documented solutions to system problems.
- Operating systems supported: UNIX, Microsoft Windows NT, 3.1, 95, 98, OS/2.
- Network systems supported: TCP/IP, Netware, Cisco Switched Networks.
- Peripheral devices supported: printers, modems, cd burners, optical disk jukeboxes, various communication protocols.

Network Solutions of Wisconsin
September 1998 – April 2000
Operations Manager

Hired to oversee the daily operations at a provider of PC, server, and network equipment in community banks. The operation consisted of network wiring, hardware provisioning, and software/network technicians.

- Managed software/network technician staff.
- Determined proper scope of installation services quotes with sales staff.
- Coordinated installation events with the wiring and hardware provisioning departments.
- Worked with accounting staff to insure accurate and timely customer billing.
- Visited customer sites as required to address on-going difficulties to successful installation conclusion.

Wausau Financial Systems
October 1989 – September 1998
Product Integration and Testing Manager

Initially hired as an entry level software installation / customer support representative. As the company grew, promoted to leadership role. Headed up a newly created department to address operational problems encountered by inadequate system level compatibility testing.

Product Integration and Testing Manager (April 1996 – September 1998)

- Created new department staffed with experts in software, network, and hardware arenas.
- Developed policy and procedures required to run the department.
- Worked with sales, marketing, and development departments to determine organizational needs.
- Managed workload and scheduling of projects.
- Provided support and problem resolution services to the organization.
- Developed configuration and installation instructions.
- Worked with vendors to obtain new products and equipment.

Testing Analyst (February 1995 – April 1996)

- Worked with software development department to test new software.
- Performed software module testing.
- Performed integrated system testing.
- Documented test results.
- Documented configuration and installation instructions.

Software Installation and Training Manager (May 1991 – February 1995)

- Managed staff responsible for installing and training users on check processing systems in financial institutions across the country.
- Worked with clients to determine system and user requirements.
- Supported staff members while at client locations.
- Motivated and challenged team members to perform at a high level in what was often a stressful environment.
- Maintained project schedule and worked closely with software development and purchasing to insure timely delivery of complex systems.
- Followed up with clients to make sure satisfaction with new system implementation thereby facilitating payment for equipment and services.
- Worked closely with support department to facilitate a smooth transition when installation team left client's site.
- Developed and maintained system configuration and installation documentation.

Software Installation and Training Representative (October 1989 – May 1991)

- Gathered system requirements and configured check processing systems for financial institutions.
- Configured computer systems and networks to customer specifications.
- Performed system testing and peripheral devices.
- Worked closely with software developers on custom programming and interface programming.
- Performed communication integration testing with large financial processing services.
- Traveled to client sites to perform user training.
- Developed system documentation and instructional documentation based on client requirements.
- Provided client support both directly and to customer support department.

TECHNICAL SKILLS:

Proficient in the use of the Microsoft Office suite of applications. Understanding of software, hardware, and network interoperability allows me to operate comfortably in all system environments. Understanding of mobile computing environments.

Operating Environments: Microsoft Windows & Office Suite / Google G Suite / Android OS

Other: Certified WIAA Official (2012 – Present) – Basketball and Football

EDUCATION:

- B.S. Mathematics – University of Wisconsin-Eau Claire

APPOINTMENT
Rib Mountain Metropolitan Sewerage District Commission

I, Lance Leonhard, Marathon County Administrator, do hereby upon approval of the Board of Supervisors, re-appoint Craig A. Mortenson, 3027 Nick Avenue, Kronenwetter, to the Rib Mountain Metropolitan Sewerage District Commission for a five-year term to expire August 11, 2028..

Dated this 18th day of July, 2023

Lance Leonhard
Marathon County Administrator

STATE OF WISCONSIN)
)SS.
COUNTY OF MARATHON)

I, Kim Trueblood, County Clerk in and for Marathon County, Wisconsin, hereby certify that the above appointment was confirmed by the Marathon County Board of Supervisors at their Adjourned Organizational meeting which was held July 18, 2023.

S E A L

Kim Trueblood
Marathon County Clerk



RIB MOUNTAIN
METROPOLITAN SEWERAGE DISTRICT
151401 ASTER ROAD
WAUSAU, WI 54401
715-359-7852
Rmmsd@ribmountainmetro.com

DIRECTOR:
Eric Donaldson

SUPERINTENDENT:
Andy Heise

"Doing our part for the Wisconsin River"

July 11, 2023

Mr. Lance Leonhard
Marathon County Administrator
500 Forest Street
Wausau, WI 54403

Dear Mr. Leonhard:

As you know, Mr. Mortensen Commission term at the Rib Mountain Metropolitan Sewerage District expires on August 11, 2023.

At the Metro's July 11, 2023 meeting, the Metro Board voted unanimously to reappoint Mr. Craig A. Mortensen to continue to serve as Commissioner on the Rib Mountain Metropolitan Sewerage Districts Board.

Sincerely,

Eric Donaldson
Director

ED/seb

Cc: Rib Mountain Sanitary District
City of Mosinee
Village of Kronenwetter
Village of Rothschild
Village of Weston
RMMSD Commissioners

ORDINANCE # O - 21 -22

Town of Guenther Rezone

WHEREAS, the Marathon County Board of Supervisors has been petitioned to amend the General Code of Ordinances for Marathon County Chapter 17 Zoning Code Chapter 17; by Tim Vreeland on behalf of George Harvanek, Personal Representative of Joyce Harvenak, to amend the General Code of Ordinance for Marathon County Chapter 17 Zoning Code to rezone lands from R-E Rural Estate to R-R Rural Residential as described as Lot 1 of Certified Survey Map #19076, located in the Southwest ¼ of the Southwest ¼ of Section 8, and the Northwest ¼ of the Northwest ¼ of section 17, Township 26 North, Range 8 East, Town of Guenther. The area to be rezoned to R-R Rural Residential is described as Lot 1 and Lot 2 of preliminary CSM. Parent Parcel #032.2608.172.0991.

WHEREAS, the petition was referred to the Marathon County Environmental Resources Committee (the Committee) for public hearing; and

WHEREAS, the Committee, on due notice, conducted a public hearing thereon, pursuant to Section 59.69, Wisconsin Statutes on June 27, 2023 to consider the petition to amend Chapter 17; and

WHEREAS, the Committee being duly informed of the facts pertinent to the changes proposed, having reviewed the staff report, and duly advised of the recommendations of the Town of Guenther, hereby recommends the petition be GRANTED AS APPLIED FOR

NOW, THEREFORE, the County Board of Supervisors of the County of Marathon does ordain as follows: The General Code of Ordinances for Marathon County Chapter 17 Zoning Code (and accompanying Zoning Map) is amended as stated above.

Dated this 27th day of June, 2023

ENVIRONMENTAL RESOURCES COMMITTEE



Jacob Langenhahn, Chair



Rick Seefeldt



Mike Ritter

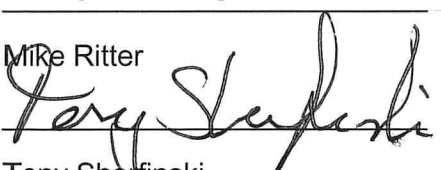

Tony Sheffinski



Allen Drabek, Vice Chair



David Oberbeck



Andrew Venzke



Kim Ungerer

Kurt Gibbs – Marathon County Board Chair

Dated this 27th day of June, 2023

CERTIFIED SURVEY MAP

MARATHON COUNTY NO. _____

VREELAND ASSOCIATES, INC.
 6103 DAWN STREET WESTON, WI. 54476
 PH (715) 241-0947 tim@vreelandassociates.us

PREPARED FOR: **GEORGE. HARVANEK**

FILE #: 21-0208 HARVANEK

DRAFTED AND DRAWN BY: TIMOTHY G. VREELAND

LOT 1 CSM 19076, LOCATED IN THE SOUTHWEST 1/4 OF THE SOUTHWEST 1/4 OF SECTION 8 AND THE NORTHWEST 1/4 OF THE NORTHWEST 1/4 OF SECTION 17, TOWNSHIP 26 NORTH, RANGE 8 EAST, TOWN OF GUENTHER, MARATHON COUNTY, WISCONSIN.

WEST 1/4 CORNER
 SECTION 8-26-8 EAST
 EXISTING CONCRETE MON.

----- = 66' EASEMENT FOR INGRESS & EGRESS TO BENEFIT THE W1/2 OF THE SW1/4.

THIS MAP DOES NOT TRANSFER PROPERTY OWNERSHIP, AND THE SALE OR TRANSFER OF PROPERTY REQUIRES A RECORDED DEED EXCEPTING PUBLIC DEDICATION.

CURVE DATA
 RADIUS = 1,828.20'
 CHORD = S 80°34'17" W 678.42'
 CENTRAL ANGLE = 21°23'08"
 ARC = 682.37'

LOT 1
 CHORD = S 76°33'08" W 424.93'
 CENTRAL ANGLE = 13°20'51"
 ARC = 425.89'

LOT 2
 CHORD = S 87°14'42" W 256.27'
 CENTRAL ANGLE = 8°02'17"
 ARC = 256.48'

UNPLATTED LANDS OWNED BY OTHERS

UNPLATTED LANDS OWNED BY OTHERS

UNPLATTED LANDS OWNED BY OTHERS

SOUTH LINE SW1/4 SW1/4
 NORTH LINE NW1/4 NW1/4

LOT 2 CSM 19076
 OWNED BY OTHERS

CAMP ROAD

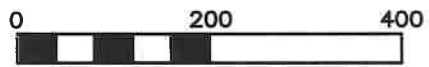

SCALE 1" = 200'

LEGEND

- ⊙ = GOVERNMENT CORNER LOCATION PER COUNTY SURVEY RECORDS
- = 3/4" x 24" REBAR 1.502 POUNDS PER FOOT SET
- = 1.315" OUTSIDE DIAMETER x 24" IRON PIPE 1.68 POUNDS PER FOOT SET
- < > = PREVIOUSLY RECORDED AS CSM = CERTIFIED SURVEY MAP
- = APPROXIMATE LOCATION OF WETLANDS PER DNR INVENTORY MAPPING. DELINEATION WOULD BE NEEDED TO VERIFY THE LOCATION.

BEARINGS REFERENCED TO THE WEST LINE OF THE SOUTHWEST 1/4 BEARING N 1°58'16" W PER WISCONSIN COUNTY COORDINATE SYSTEM (MARATHON) NAD83 (2011)



WEST 1/4 CORNER
 SECTION 17-26-8 EAST
 EXISTING CONCRETE MON.

CERTIFIED SURVEY MAP
MARATHON COUNTY NO. _____

LOT 1 CSM 19076, LOCATED IN THE SOUTHWEST 1/4 OF THE SOUTHWEST 1/4 OF SECTION 8 AND THE NORTHWEST 1/4 OF THE NORTHWEST 1/4 OF SECTION 17, TOWNSHIP 26 NORTH, RANGE 8 EAST, TOWN OF GUENTHER, MARATHON COUNTY, WISCONSIN.
SHEET 2 OF 2 SHEETS

SURVEYORS CERTIFICATE

I, TIMOTHY G. VREELAND, PROFESSIONAL LAND SURVEYOR, DO HEREBY CERTIFY THAT AT THE DIRECTION OF GEORGE HARVANEK, I SURVEYED, MAPPED AND DIVIDED ALL OF LOT 1 OF CERTIFIED SURVEY MAP NUMBER 19076, AS DOCUMENT NUMBER 1846078, LOCATED IN THE SOUTHWEST 1/4 OF THE SOUTHWEST 1/4 OF SECTION 8 AND THE NORTHWEST 1/4 OF THE NORTHWEST 1/4 OF SECTION 17, TOWNSHIP 26 NORTH, RANGE 8 EAST, TOWN OF GUENTHER, MARATHON COUNTY, WISCONSIN. SUBJECT TO ALL EASEMENTS, RESTRICTIONS AND RIGHTS OF WAY OF RECORD AND USE.

THAT SUCH MAP IS A CORRECT REPRESENTATION OF ALL EXTERIOR BOUNDARIES OF THE LAND SURVEYED AND THE DIVISION AND THE CERTIFIED SURVEY MAP THEREOF MADE.

THAT I HAVE FULLY COMPLIED WITH SECTION 236.34 OF THE WISCONSIN STATUTES IN SURVEYING, MAPPING AND DIVIDING THE LANDS, CHAPTER A-E 7 OF THE WISCONSIN ADMINISTRATIVE CODE AND THE LAND DIVISION ORDINANCE OF MARATHON COUNTY AND THE TOWN OF GUENTHER, ALL TO THE BEST OF MY KNOWLEDGE AND BELIEF IN SURVEYING, DIVIDING AND MAPPING THE SAME.



DATED THIS 8TH DAY OF APRIL, 2023
SURVEY PERFORMED APRIL 7TH, 2023

TIMOTHY G. VREELAND P.L.S. 2291

APPROVED FOR RECORDING UNDER
THE TERMS OF THE MARATHON
COUNTY LAND DIVISION REGULATIONS.

BY _____

DATE _____
MARATHON CO. CONSERVATION,
PLANNING & ZONING DEPT.
CPZ TRACKING NO. _____

REVIEWED AND APPROVED FOR
RECORDING BY THE TOWN OF
GUENTHER.

DATE: _____

TOWN OF GUETHER

STATE OF WISCONSIN)
MARATHON COUNTY)
TOWN OF GUENTHER)

RESOLUTION ON ZONING ORDINANCE AMENDMENT

TO THE MARATHON COUNTY ENVIRONMENTAL RESOURCES COMMITTEE

I, Patricia Suchon, Clerk of the Town of Guenther, Marathon County, State of Wisconsin, do hereby certify that the following is a true and correct copy of a resolution adopted by the Town of Guenther Town Board at a meeting held on the _____ day of _____, 2023.

RESOLUTION

WHEREAS, Section 59.69(5)(e)3., Wisconsin Statutes, provides that if a town affected by a proposed amendment disapproves of the proposed amendment, the town board may file a certified copy of a resolution adopted by such board disapproving of the petition with the Environmental Resources Committee prior to, at or within ten (10) days after the public hearing, and

WHEREAS, if the town board of the town affected in the case of an ordinance relating to the location of boundaries of districts files such a resolution, the Environmental Resources Committee may not recommend to the County Board approval of the petition without change, but may only recommend approval with change or recommend disapproval.

NOW, THEREFORE BE IT RESOLVED that the Town of Guenther Town Board considered on the _____ day of _____, 2023, the petition of Tim Vreeland on behalf of George Harvanek, Personal Representative of Joyce Harvenak, to amend the General Code of Ordinance for Marathon County Chapter 17 Zoning Code to rezone lands from R-E Rural Estate to R-R Rural Residential as described as Lot 1 of Certified Survey Map #19076, located in the Southwest ¼ of the Southwest ¼ of Section 17, Township 26 North, Range 8 East, Town of Guenther. The area to be rezoned to R-R Rural Residential is described as Lot 1 and Lot 2 of preliminary CSM. Parent Parcel #032.2608.172.0991.

The Town of Guenther hereby has considered the following standards for rezoning above property (use additional sheets if necessary);

1) **Has the applicant provided what public facilities and/or services currently serve the proposed development, what additional services may be required, and how the additional services will be provided?**

No Yes Explain: no additional services needed. Selling/dividing as woodland.

2) **Has the applicant demonstrated how the provision of the public facilities will not be an unreasonable burden to local government?**

No Yes Explain: no public facilities

3) **Has the applicant determined that the land is suitable for the development proposed? Explain.**

No Yes Explain: Recreational Purposes

4) **Has the applicant demonstrated what will have to be done so the development will not cause unreasonable air and water pollution, soil erosion, or adverse effects on rare or irreplaceable natural areas? Explain.**

No Yes Explain: No Development Known

5) **Is there any potential for conflict with existing land uses in the area?**

No Yes Explain: none

6) **Has the applicant demonstrated the need for the proposed development at this location? Explain.**

No Yes Explain: NIA

7) Has the applicant demonstrated the availability of alternative locations? Be specific
 No Yes Explain: NIA

8) Is cropland is being consumed by this zone change? What is the productivity of the agricultural lands involved?
 No Yes Explain: _____

9) Has the applicant explained how the proposed development will be located to minimize the amount of agricultural land converted?
 No Yes Explain: NIA

10) Is proposed rezone request consistent with the town's adopted Comprehensive Plan? Explain.
 No Yes Explain: _____

11) Is there anything else the Town wishes to present or comment on regarding this application to the Marathon County Environmental Resources (ERC) Committee?
 No Yes Explain: _____

The Town of Guenther recommends: Approval Disapproval of the amendment and/or zone change.

OR Requests an Extension* for the following reasons: _____

*Wis. Stats §59.69(5)(e), (3), and (3m) authorizes Towns to extend the time to disapprove a zone change for a total of thirty (30) days beyond the date of the public hearing. The extension must be by Town Board Resolution and remains in effect until the Town Board adopts a resolution rescinding the extension.

Clerk Patricia J Suchon
Town Board James Donczyk
Frank Meyer
Steven Cisewski

NOTE: If you recommend disapproval of this request, please make every effort to send a representative to the Environmental Resources Committee Public Hearing. Town input at the hearing is always appreciated. Please return this form before June 16, 2023 to:

Marathon County Conservation, Planning and Zoning Department
210 River Drive
Wausau, WI 54403

ORDINANCE # O - 22 -22

Town of Frankfort Rezone

WHEREAS, the Marathon County Board of Supervisors has been petitioned to amend the General Code of Ordinances for Marathon County Chapter 17 Zoning Code Chapter 17; by Kristopher Schumacher on behalf of Randy and Sara Martyn to amend the General Code of Ordinance for Marathon County Chapter 17 Zoning Code to rezone lands from G-A General Agriculture to R-R Rural Residential located in part of the Northwest ¼ of the Northeast ¼ of Section 14, Township 28 North, Range 3 East, Town of Frankfort. Area to be rezone to R-R Rural Residential is described as Lot 1 of preliminary CSM. Parent Parcel #026-2803-141-0998.

WHEREAS, the petition was referred to the Marathon County Environmental Resources Committee (the Committee) for public hearing; and

WHEREAS, the Committee, on due notice, conducted a public hearing thereon, pursuant to Section 59.69, Wisconsin Statutes on June 27, 2023 to consider the petition to amend Chapter 17; and

WHEREAS, the Committee being duly informed of the facts pertinent to the changes proposed, having reviewed the staff report, and duly advised of the recommendations of the Town of Frankfort, hereby recommends the petition be GRANTED AS APPLIED FOR

NOW, THEREFORE, the County Board of Supervisors of the County of Marathon does ordain as follows: The General Code of Ordinances for Marathon County Chapter 17 Zoning Code (and accompanying Zoning Map) is amended as stated above.

Dated this 27th day of June, 2023

ENVIRONMENTAL RESOURCES COMMITTEE



Jacob Langenhahn, Chair



Rick Seefeldt



Mike Ritter



Tony Sherfinski



Allen Drabek, Vice Chair



David Oberbeck



Andrew Venzke



Kim Ungerer

Kurt Gibbs – Marathon County Board Chair

Dated this 27th day of June, 2023

PREPARED FOR:
 RANDY AND SARA MARTYN
 116703 HUCKLEBERRY ROAD
 EDGAR, WI 54426



GENE WADZINSKI
 OWNER
 1221 S. 50TH AVENUE APT 6
 WAUSAU WI 54401
 PHONE: 715-218-5151
 LLDEVL@AOL.COM

DRAWN BY: KTS
 SHEET 1 OF 2
 FIELD COMPLETE
 Date: 4/21/23

PROJECT #: MartynSara2
 THIS DRAWING AND ALL INFORMATION CONTAINED
 THEREIN IS THE PROPERTY OF ALL LAND DATA AND
 SHALL NOT BE COPIED OR USED EXCEPT FOR THE
 PURPOSE FOR WHICH IT IS EXPRESSLY FURNISHED.

MARATHON COUNTY CERTIFIED SURVEY MAP NO. _____ DOC. _____

PART OF THE NORTHWEST 1/4 OF THE NORTHEAST 1/4 OF SECTION 14, TOWNSHIP 28 NORTH,
 RANGE 3 EAST, TOWN OF FRANKFORT, MARATHON COUNTY, WISCONSIN

CENTERLINE OF "HUCKLEBERRY ROAD" IS 2± NORTH OF SECTION
 LINE, BUT ALL DITCHES AND UTILITIES ARE STILL WITHIN THE 66'
 RIGHT-OF-WAY CENTERED ON THE SECTION LINE.

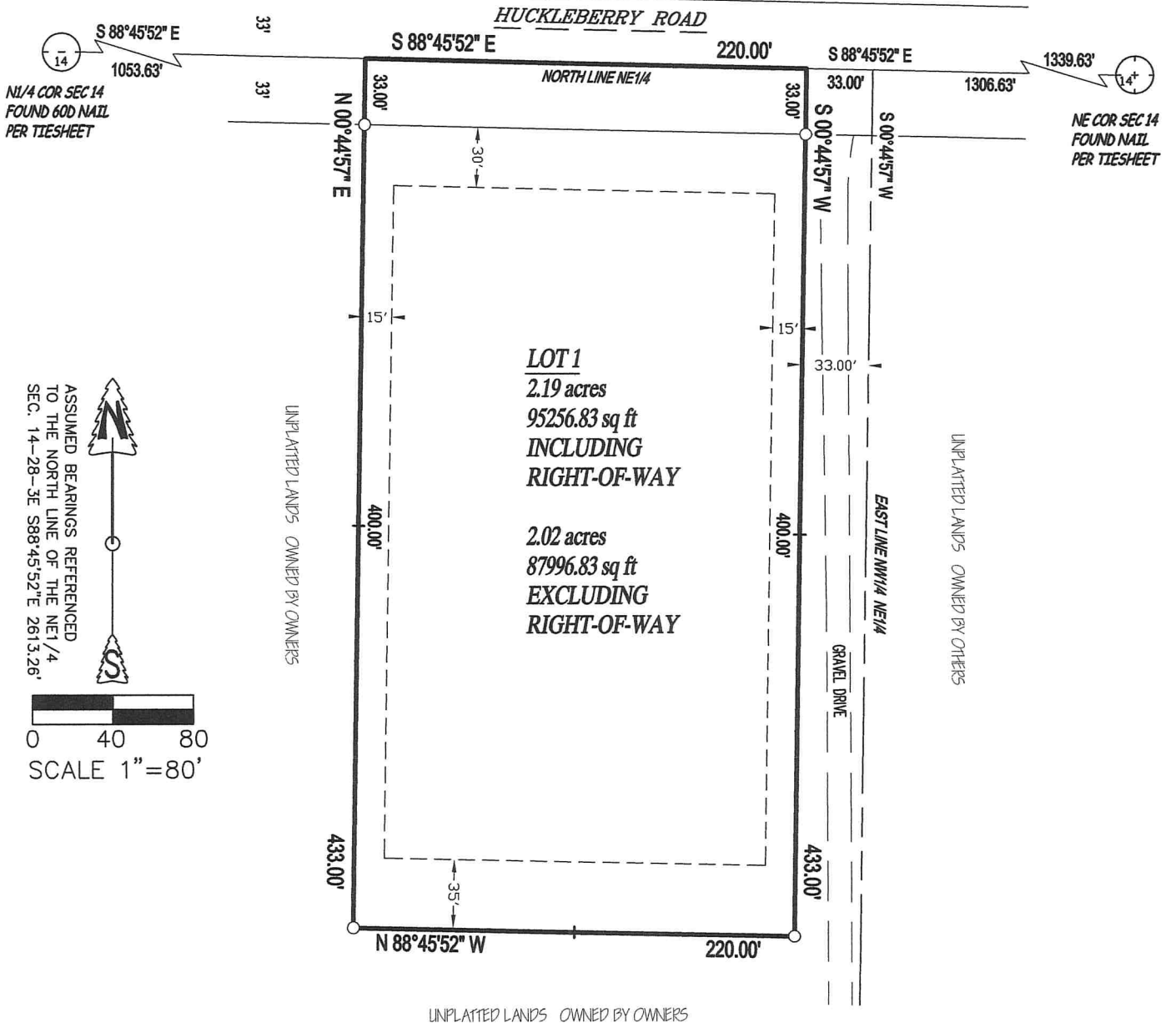

LEGEND

- 1.25" O.D. X 18" IRON PIPE SET WEIGHING 1.68 LBS/LIN. FT.
- I WOOD LATH SET
- BUILDING SETBACKS



THIS SURVEY MAP DOES NOT TRANSFER PROPERTY OWNERSHIP.
 THE SALE OR TRANSFER OF PROPERTY REQUIRES A RECORDED
 DEED EXCEPTING PUBLIC DEDICATION.

GENE J. WADZINSKI PLS NO. 2400
 SURVEY COMPLETED 4/26/2023

PREPARED FOR:

RANDY AND SARA MARTYN
116703 HUCKLEBERRY ROAD
EDGAR, WI 54426



GENE WADZINSKI
OWNER
1221 S. 50TH AVENUE APT 6
WAUSAU WI 54401
PHONE: 715-218-5151
LLDEVL@AOL.COM

PROJECT #: MartynSara2Desc

THIS DRAWING AND ALL INFORMATION CONTAINED
THEREON IS THE PROPERTY OF ALL LAND DATA AND
SHALL NOT BE COPIED OR USED EXCEPT FOR THE
PURPOSE FOR WHICH IT IS EXPRESSLY FURNISHED.

DRAWN BY: KTS
SHEET 2 OF 2
FIELD COMPLETE
Date: 4/21/23

MARATHON COUNTY CERTIFIED SURVEY MAP NO. _____ DOC. _____

PART OF THE NORTHWEST 1/4 OF THE NORTHEAST 1/4 OF SECTION 14, TOWNSHIP 28 NORTH,
RANGE 3 EAST, TOWN OF FRANKFORT, MARATHON COUNTY, WISCONSIN

SURVEYOR CERTIFICATE

I, GENE J. WADZINSKI, PROFESSIONAL LAND SURVEYOR, DO HEREBY CERTIFY:
THAT I HAVE SURVEYED, DIVIDED AND MAPPED AT THE DIRECTION OF RANDY AND SARA MARTYN, OWNERS, PART OF THE
NORTHWEST 1/4 OF THE NORTHEAST 1/4 OF SECTION 14, TOWNSHIP 28 NORTH, RANGE 3 EAST, TOWN OF FRANKFORT, MARATHON
COUNTY, WISCONSIN AND IS MORE PARTICULARLY DESCRIBED AS FOLLOWS:

COMMENCING AT THE NORTH 1/4 CORNER OF SECTION 14; THENCE S88°45'52"E, ALONG THE NORTH LINE OF THE NORTHEAST 1/4,
1053.63 FEET TO THE POINT OF BEGINNING. THENCE CONTINUING S88°45'52"E, ALONG THE NORTH LINE OF THE NORTHEAST 1/4,
220.00 FEET; THENCE S00°44'57"W, PARALLEL WITH THE EAST LINE OF THE NW1/4 OF THE NE1/4, 433.00 FEET; THENCE N88°45'52"W,
220.00 FEET; THENCE N00°44'57"E, 433.00 FEET TO THE POINT OF BEGINNING.

SAID PARCEL IS SUBJECT TO ALL EASEMENTS, RESTRICTIONS, RESERVATIONS AND RIGHTS-OF-WAYS OF RECORD AND IS SUBJECT
TO THE PUBLIC RIGHT-OF-WAY KNOWN AS "HUCKLEBERRY ROAD" OVER THE NORTH 33.00 FEET THEREOF.

THAT SUCH PLAT IS A CORRECT REPRESENTATION OF ALL EXTERIOR BOUNDARIES OF THE LAND SURVEYED.
THAT I HAVE FULLY COMPLIED WITH THE PROVISIONS OF CHAPTER 236.34 OF THE WISCONSIN STATUTES, CHAPTER A-E7 OF THE
WISCONSIN ADMINISTRATIVE CODE, THE LAND DIVISION REGULATIONS OF THE COUNTY OF MARATHON AND THE TOWN OF
FRANKFORT IN SURVEYING, DIVIDING, AND MAPPING THE SAME.
THAT THIS SURVEY IS CORRECT TO THE BEST OF MY KNOWLEDGE AND BELIEF.

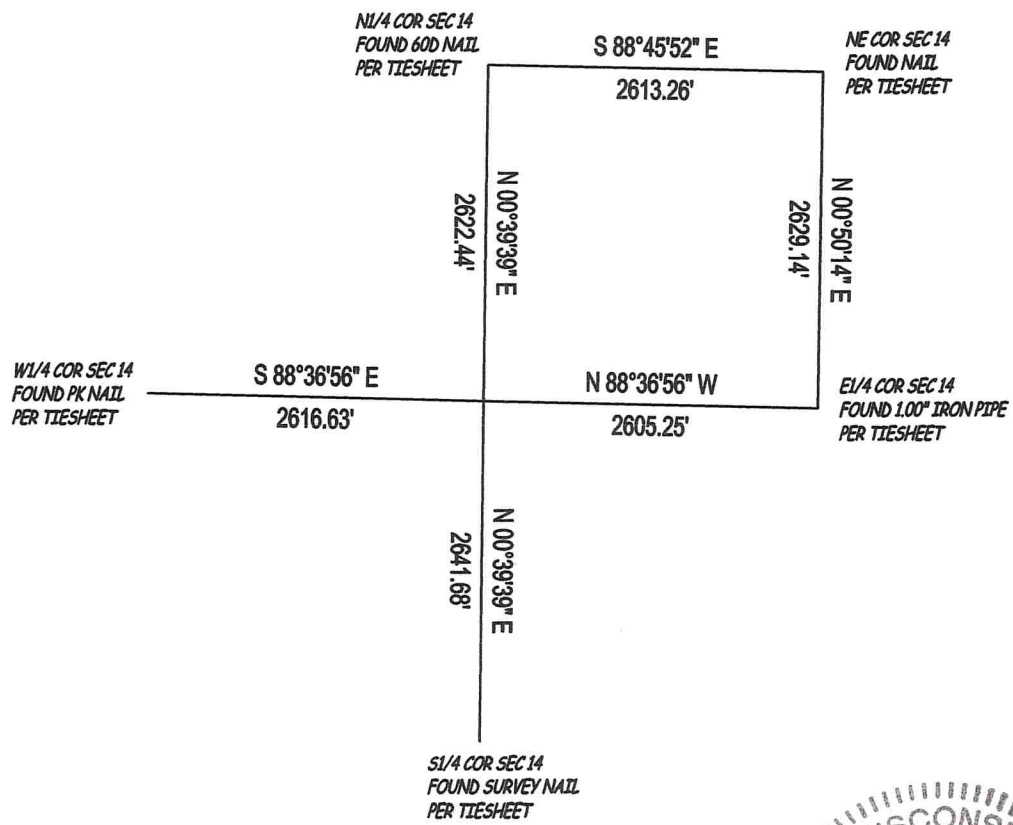

APPROVED FOR RECORDING UNDER
THE TERMS OF THE MARATHON CO.
LAND DIVISION REGULATIONS.

BY _____

DATE _____
MARATHON CO. CONSERVATION,
PLANNING AND ZONING DEPT.
CPZ TRACKING# _____



GENE J. WADZINSKI PLS NO. 2400
SURVEY COMPLETED 4/26/2023

STATE OF WISCONSIN)
MARATHON COUNTY)
TOWN OF FRANKFORT)

RESOLUTION ON ZONING ORDINANCE AMENDMENT

TO THE MARATHON COUNTY ENVIRONMENTAL RESOURCES COMMITTEE

I, Karen Schemenauer, Clerk of the Town of Frankfort, Marathon County, State of Wisconsin, do hereby certify that the following is a true and correct copy of a resolution adopted by the Town of Frankfort Town Board at a meeting held on the 12 day of June, 2023.

RESOLUTION

WHEREAS, Section 59.69(5)(e)3., Wisconsin Statutes, provides that if a town affected by a proposed amendment disapproves of the proposed amendment, the town board may file a certified copy of a resolution adopted by such board disapproving of the petition with the Environmental Resources Committee prior to, at or within ten (10) days after the public hearing, and

WHEREAS, if the town board of the town affected in the case of an ordinance relating to the location of boundaries of districts files such a resolution, the Environmental Resources Committee may not recommend to the County Board approval of the petition without change, but may only recommend approval with change or recommend disapproval.

NOW, THEREFORE BE IT RESOLVED that the Town of Frankfort Town Board considered on the 12 day of June, 2023, petition of Kristopher Schumacher on behalf of Randy and Sara Martyn to amend the General Code of Ordinance for Marathon County Chapter 17 Zoning Code to rezone lands from G-A General Agriculture to R-R Rural Residential located in part of the Northwest ¼ of the Northeast ¼ of Section 14, Township 28 North, Range 3 East, Town of Frankfort. Area to be rezoned to R-R Rural Residential is described as Lot 1 of preliminary CSM. Parent Parcel #026-2803-141-0998.

The Town of Frankfort hereby has considered the following standards for rezoning above property (use additional sheets if necessary):

1) Has the applicant provided what public facilities and/or services currently serve the proposed development, what additional services may be required, and how the additional services will be provided?

No Yes Explain: N/A

2) Has the applicant demonstrated how the provision of the public facilities will not be an unreasonable burden to local government?

No Yes Explain: No impact

3) Has the applicant determined that the land is suitable for the development proposed? Explain.

No Yes Explain: satisfactory explanation

4) Has the applicant demonstrated what will have to be done so the development will not cause unreasonable air and water pollution, soil erosion, or adverse effects on rare or irreplaceable natural areas? Explain.

No Yes Explain: Satisfactory

5) Is there any potential for conflict with existing land uses in the area?

No Yes Explain: _____

(OVER)

- 6) Has the applicant demonstrated the need for the proposed development at this location? Explain.
 No Yes Explain: satisfactory explained
-
- 7) Has the applicant demonstrated the availability of alternative locations? Be specific
 No Yes Explain: N-A
-
- 8) Is cropland is being consumed by this zone change? What is the productivity of the agricultural lands involved?
 No Yes Explain: Hayfield
-
- 9) Has the applicant explained how the proposed development will be located to minimize the amount of agricultural land converted?
 No Yes Explain: N-A
-
- 10) Is proposed rezone request consistent with the town's adopted Comprehensive Plan? Explain.
 No Yes Explain: meets
-
- 11) Is there anything else the Town wishes to present or comment on regarding this application to the Marathon County Environmental Resources (ERC) Committee?
 No Yes Explain: _____

The Town of Frankfort recommends: Approval Disapproval of the amendment and/or zone change.

OR Requests an Extension* for the following reasons: _____

*Wis. Stats §59.69(5)(e), (3), and (3m) authorizes Towns to extend the time to disapprove a zone change for a total of thirty (30) days beyond the date of the public hearing. The extension must be by Town Board Resolution and remains in effect until the Town Board adopts a resolution rescinding the extension.

Clerk Karen Schenewagen
 Town Board [Signature]
[Signature]
[Signature]

NOTE: If you recommend disapproval of this request, please make every effort to send a representative to the Environmental Resources Committee Public Hearing. Town input at the hearing is always appreciated. Please return this form before June 16, 2023 to:

Marathon County Conservation, Planning and Zoning Department
 210 River Drive
 Wausau, WI 54403

ORDINANCE #O-23-23

AMENDMENTS TO CHAPTERS 16 OF MARATHON COUNTY GENERAL CODE

WHEREAS, Chapter 16 of the Marathon County General Code of Ordinances sets forth regulations and rules relative to County Forests within Marathon County; and

WHEREAS, the Parks, Recreation and Forestry Department seeks to annually review these ordinance chapters to determine whether any sections require updates; and

WHEREAS, on June 27, 2023, the Forestry and Recreation Committee approved the attached amendments to Chapter 16 of the Marathon County Code of Ordinances; and

WHEREAS, on June 27, 2023, the Environmental Resources Committee approved the attached amendments to Chapters 16 of the Marathon County Code of Ordinances and forwarded the amendments on to the County Board for consideration and adoption.

NOW, THEREFORE, BE IT RESOLVED that the Board of Supervisors of the County of Marathon does hereby ordain as follows:

To amend Chapters 16 of the Marathon County General Code of Ordinances as indicated in the attached documents.

BE IT FURTHER RESOLVED that this ordinance shall take effect upon passage and publication as required by law.

Dated the 18th day of July, 2023.

ENVIRONMENTAL RESOURCES COMMITTEE

Fiscal Impact: None. These code amendments do not make an appropriation; increase or decrease an existing appropriation; increase or decrease a fiscal liability; or create, increase, or decrease any anticipated revenue.

Sec. 16.03. Committee of administration.

- (1) *Appointment.* The County Board assigns administration of the Department's Forestry Division to the Forestry/Recreation Committee, ~~composed of three members, is the committee of jurisdiction for Marathon County forestlands,~~ hereafter referred to as the "Committee". The Committee is also the committee of jurisdiction for Marathon County forestlands.
- (2) *Powers and duties.*
 - (a) The Committee is empowered to recommend to the County Board the acquisition of land within County forest areas by purchase, gift or bequest, or by exchange of County owned lands outside such areas for the purpose of blocking the forest for better administration. Each recommended acquisition shall be presented to the County Board for approval.
 - (b) The Committee may make application for entry of County forest lands under § 28.11, Wis. Stats.
 - (c) The Committee shall authorize the Director to designate a County Forest Administrator as its agent, and the Committee is empowered to employ such other competent personnel as may be necessary to direct, perform and enforce the administrative and management functions of the Department's Forestry Division.
 - (d) The Committee may establish and maintain in appropriate centers a forest headquarters for office space and the housing of machinery, tools, equipment and supplies needed in conducting forest operations.
 - (e) The Committee may purchase, acquire, sell, trade or dispose of instruments, tools, equipment and supplies required for the operation of the forest pursuant to the bidding requirements of Wisconsin Statutes Chapters 28 and 59 and the Marathon County Procurement Code. Purchases not provided for in the annual budget must receive specific approval of the Human Resources, Finance and Property Committee and be referred to the County Board.
 - (f) The Committee shall cooperate with the DNR in preparing budgets for County Forest Administration, capital and direct expenditures of forestry funds advanced by the DNR and for the other revenues accruing to the County under this Chapter for submission to the County Board.
 - (g) The Committee shall do all things necessary for the protection of the forest whether from fire, insects, disease, trespass, or from damage by animals or persons, or from other causes, in cooperation with the DNR.
 - (h) The Committee shall regulate the disposal of slash.
 - (i) The Committee may designate timber harvest boundaries to establish timber sales on County forest lands.
 - (j) The Committee may construct, improve and maintain a system of forest roads, trails and fire breaks, and purchase or secure easements for accessways required to cross privately owned lands. Purchase of easements shall be referred to the County Board for approval.
 - (k) In order to protect the public rights the Committee may prohibit specified vehicles from entering County forest or special use lands where such vehicles would interfere with or be detrimental to wildlife, game management, other recreational activities, aesthetic management zones, nursery areas, areas of unique flora and fauna, stream banks or ground cover where erosion may result. The Committee shall have discretion in reasonably marking roads or trails. Gates or other barricades shall be clearly marked.

-
- (l) The Committee shall conduct forest improvement work, including reforestation, release cuttings, thinnings, pruning and weeding by any method, including spraying or dusting of DNR approved herbicides and pesticides by airplane and other methods and shall authorize disposal of all salvaged materials.
 - (m) The Committee shall prepare an intensive 15-year County forest land use plan, with assistance from the DNR, and the plan shall be approved by the County Board and the DNR.
 - (n) The Committee is authorized to sell merchantable timber in accordance with § 28.11(6), Wis. Stats.
 - (o) The Committee may establish, construct and maintain within the County forest the following: picnic grounds, waysides, camps and campsites, public access roads and boat landings, scenic areas, trails and natural or historic markers. The Committee may establish fees or use permits for the use of these areas. The Committee may also assign certain forest lands to school districts for educational purposes.
 - (p) The Committee or its designee may issue permits within the County forest for the collection of firewood, Christmas boughs, peat or other natural resources for private use and may charge a fee for such permits.
 - (q) The Committee will cooperate with the DNR pursuant to the Memorandum of Understanding dated April 19, 1967, on all matters relating to game and fish management within the County forest and may prohibit hunting or fishing, as advised by the DNR, where such hunting or fishing would be inconsistent with other planned land uses.
 - (r) The Committee may enter into agreements with Forest Experiment Stations, the University of Wisconsin System, other universities or with the DNR for the use of tracts of County forest lands, labor, materials or equipment for conducting research.
 - (s) The Committee may authorize special forest or recreation development work on other public lands not included in the County forest, including school forests, community forests, other County lands, watersheds, public highways or similar projects with funds from the County Forestry Aid Fund.
 - (t) The Committee may enter into agreements to prospect for ore or minerals upon County lands under the jurisdiction of the Committee, subject to approval by the County Board and the DNR.
 - (u) The Committee shall prepare and present an annual report of its activities to the County Board.
 - (v) County Forest Citizens' Advisory Subcommittee.
 1. *Appointments.* The chairman of the Committee shall appoint 11 persons to the subcommittee. The appointments shall all be citizens at large and should provide as nearly as possible county-wide geographical representation.
 2. *Terms of office.* Initial appointments shall consist of five members appointed for a one-year term and six persons for a two-year term. Thereafter, the appointments to the subcommittee shall be for a two-year term. The subcommittee shall elect its officers and adopt its own rules and regulations for carrying out its duties.
 3. *Duties* The subcommittee shall have the following duties:
 - a. Give advice and counsel to the Committee regarding long-range forest and outdoor recreation plans for the County forest.
 - b. Provide recommendations to the Committee on priorities for development of the Forestry Division annual budget and work plan.
 - c. Operate as a focus group on specific problems or questions posed by the Committee.
 - d. Attend tours of Forestry Division recreation, forestry and wildlife projects.

-
- e. Prepare an annual report for the Committee of activities and issues the subcommittee has addressed the prior year and goals and activities anticipated in the current year.
 4. *Administration.* The subcommittee will meet quarterly or more often as needed. The County Forest Administrator will attend said meetings and act as liaison with the Committee. Round trip mileage will be paid from residence to meeting locations to all members who are not employees of Marathon County.

(O-13-96; O-16-98; O-8-03; O-16-13)

Sec. 16.08. General offenses.

- (1) *Sales.* No person shall sell or offer for sale any goods, merchandise or service in any County forest except as authorized by the Committee or its designee and when holding proper licenses.
- (2) *Posting bills or advertising.* No person shall distribute or post bills or advertisements in any County forest without written permission of the Committee or its designee.
- (3) *Personal conduct.* No person shall engage in violent, abusive, indecent, profane, boisterous, unreasonably loud or otherwise disorderly conduct under circumstances in which the conduct tends to cause or provoke a disturbance in any County forest.
- (4) *Property of others.* No person shall disturb, molest or remove the property or personal effects of others.
- (5) *Unreasonable noise.* No person shall make or cause to be made any unreasonably loud sounds or noises under circumstances which tend to annoy or disturb others, except that noises customary to accepted County forest activities are permitted.
- (6) *Obstructing.* No person shall knowingly obstruct a ranger or any law enforcement officer while the ranger or any law enforcement officer is doing any act in an official capacity and with lawful authority. Obstruct includes without limitation knowingly giving false information with intent to mislead the ranger or any law enforcement officer in the performance of duty including the issuance of any citation.
- (7) *Destruction and entry.*
 - (a) *Deface, remove or destroy.* No person shall disturb, molest, deface, remove or destroy any trees, shrubs, plants, or other natural growth, or natural or archeological feature; disturb or remove shoreline rip-rap; carve on any rocks, archeological or geological features, signs, walls or structures; drive nails in trees or move, deface or vandalize in any manner any structures including buildings, signs, fences, tables or other County property. This paragraph shall be deemed to prohibit any natural growth from being cut or cleared to create shooting lanes. Edible fruits, nuts, wild mushrooms and wild asparagus may be picked or gathered without a permit, except on State Natural Areas.
 - (b) *Prospecting prohibited.*
 - (1) In this subsection, the term "prospecting" means exploring for the presence of rocks, minerals or fossils by means of relocation, removal or displacement of soil or other organic or inorganic materials.
 - (2) No person may collect, or engage in prospecting for, rocks, minerals, or fossil materials located on any Marathon County Forest land or the bed of any body of water located thereon.
 - (c) *Entry and manipulation.* No person shall enter in any way any building, installation or area that may be under construction or locked or closed to public use or molest or manipulate any water control structure, dam or culvert or enter or be upon any building, installation or area after the posted closing time or before the posted opening time or contrary to posted notice in any County forest.

Created: 2023-01-26 14:56:44 [EST]

(Supp. No. 49)

(8) *Cleaning and refuse.*

- (a) *Washing.* The washing of motor vehicles, persons, pets, cooking utensils or clothing is prohibited in any lakes, streams or on any picnic areas, boat landings, parking lots or roadways or within 50 feet of any pump, fountain or drinking water outlet in any County forest.
- (b) *Refuse.*
 - 1. No person shall deposit or leave any garbage, sewage, or other waste material upon any body of water or other area in any County forest except in an appropriate solid waste or recycling container.
 - 2. No person shall deposit or leave any residential or commercial waste material in any waste receptacle or other area in any County forest.
- (c) *Dispensing beverages.* No vendor shall dispense beverages in any cup, glass, flask, bottle or other container made of glass or other shatterable material designed or used for holding a beverage at any outdoor game, attraction, event, or public function. This prohibition does not apply to vendors at any of the above-listed activities serving sit-down meals where the beverage containers are washed and reused. All beverage vendors at any of the above-listed activities shall use recyclable beverage containers and provide adequate collection facilities for the recycling of all beverage containers so used.

(9) *Vehicular traffic.*

- (a) No person shall operate any vehicle at a speed contrary to official traffic signs in any County forest.
- (b) No person shall operate a motor vehicle in an abusive, boisterous, unreasonably loud or otherwise disorderly manner under circumstances which tend to cause or provoke a disturbance. Such conduct shall include, but not be limited to, conduct which tends to disturb, annoy or endanger one or more persons because of unnecessary or deliberate spinning of wheels, squealing of tires, revving of engine, blowing the horn, causing engine to backfire or causing vehicle while commencing to move or in motion to raise one or more of its wheels, tracks or skis off the ground or operate at an unreasonable or imprudent speed in any County forest.
- (c) No person shall operate a motor vehicle in any County forest or on any forest road or trail closed by a gate, soil berm, barricade or other device designed to block access to such area or road or posted as closed, unless such party is authorized by permit or contract issued pursuant to this chapter. The Committee or its designee may authorize special motor vehicle use areas or trails and establish rules and regulations for the use thereof by the general public. The Committee or its designee may authorize by permit persons with physical disabilities to use a designated motor vehicle as a mode of personal conveyance. A permit is not required for disabled persons using a motorized wheelchair. A motor vehicle shall be defined as any self-propelled device for moving persons or property or pulling implements from one place to another, excluding a self-propelled motorized wheelchair or similar device designed solely to aid the mobility of a physically disabled person.
- (d) No person shall operate a bicycle as defined in § 340.01(5), Wis. Stats., upon any trail seasonally closed to bicycles within Nine Mile County Forest or contrary to posted notice in any County forest.
- (e) No person shall operate any vehicle for recreational use or other purposes in such a manner as to cause soil erosion or other damage to County property, except that all-terrain vehicles as defined in § 340.01(2g), Wis. Stats., and utility terrain vehicles as defined in § 23.33(1)(ng), Wis. Stats., are permitted on trails specifically designated for such use in accordance with posted regulations.
- (f) Unless snowmobile trails remain open as provided in section 7.09 of this Code, no person shall operate a motor vehicle for recreational use within Burma County Forest from March 15 through ~~August 30~~ **April 30**.

-
- (g) No person shall operate a motor vehicle for recreational use within Burma County Forest between 10:00 p.m. and 6:00 a.m. from May 1 through September 30.
 - (h) No person shall operate a motor vehicle for recreational use within Burma County Forest from October 1 through November 30.
 - (i) Paragraphs (f) through (h) shall not apply to motor vehicles authorized by permit or contract issued pursuant to this chapter.
 - (j) No other motorized vehicles other than an ATV or UTV shall be operated on a designated ATV/UTV trail on park property or County trail with the exception of authorized personnel in the performance of their duties.

(10) *Parking.*

- (a) No person shall park, stop or leave standing, whether attended or unattended, any vehicle or obstruction:
 - 1. In any manner as to block, obstruct or limit the use of any road, trail, sidewalk, parking lot, waterway or winter sport facility.
 - 2. Outside of any area provided for such purposes when it is practical to use such areas.
 - 3. Contrary to posted notice.
- (b) No person shall park, stop or leave standing any vehicle, whether attended or unattended, whether temporarily or otherwise, in areas reserved, by official traffic signs indicating the restriction, for vehicles displaying registration plates or identification cards which designates the vehicle as a vehicle used by a physically disabled person as defined in § 346.505, Wis. Stats.
- (c) No person shall park, stop or leave standing any vehicle, whether attended or unattended, whether temporary or otherwise, in areas designated as fire lanes with signs.
- (d) The forfeiture for a violation of paragraph (a) shall be \$10.00. The forfeiture for a violation of paragraphs (b) or (c) shall be \$30.00. In the event that the violator fails to appear in court on the date and time indicated on the citation, or fails to enter a "not guilty" plea by mail by the court date, or fails to stipulate to the violation by posting the forfeiture required in the office of the Marathon County Clerk of Courts at the address indicated on the citation by the court date, said forfeiture shall be ordered by the court in default and shall be increased by the amount of \$30.00 as a penalty for failure to pay in a timely fashion, for a total forfeiture of \$40.00 for a violation of paragraph (a) and \$60.00 for a violation of paragraph (b) or (c).
- (e) The provisions of § 345.28, Wis. Stats., and any subsequent amendments thereto, are specifically adopted and incorporated herein by reference. If the alleged violator fails to pay the amount of the forfeiture as provided herein, or to appear in court, the County may take any or all of the actions authorized under § 345.28, Wis. Stats.
- (f) The registered owner of a vehicle is deemed to have authorized the parking of a vehicle found parked in violation of this subsection.

- (11) *Abandoned vehicles.* No person shall leave any vehicle unattended without approval of the Committee or its designee for more than 48 hours under such circumstance as to cause the vehicle to reasonably appear to have been abandoned. An abandoned vehicle shall constitute a public nuisance and be subject to removal at the owner's expense. Removal of the vehicle shall not relieve the owner or the operator of the vehicle from any penalty incurred because of such violation.

-
- (12) *Fires*. No person shall abandon any fire or leave any fire unattended or throw away any matches, cigarettes, cigars, pipe ashes or embers without first extinguishing them. No person shall start, tend or use in any manner any fire contrary to posted notice in any County forest.
- (13) *Fireworks*. No person shall possess or discharge any fireworks regulated by § 167.10(1), Wis. Stats., in any County forest.
- (14) *Animals in public facilities*. No person shall allow a dog or other animal to enter any public buildings or picnic areas in any County forest, except for dogs assisting physically impaired persons or as authorized by the Committee.
- (15) *Animal feces*. The owner or person having immediate care, custody or control of a dog or other animal shall promptly remove and dispose of, in a sanitary manner, any feces left or deposited by the animal within 300 feet of the Chalet at Nine Mile County Forest.
- (16) *Horses*.
- (a) No person shall ride or use a horse or other beast of burden in any manner in any County forest, except on designated bridle trails or for events authorized by the Committee or its designee.
 - (b) No person shall ride or use a horse or other beast of burden in a careless, negligent or reckless manner so as to create a nuisance or to endanger the life, property or person of others.
- (17) *Animals on ski trails*. No person shall allow a dog or any other animal on **designated** cross-country ski trails during that period of the year when such trails are open for cross-country skiing **or being groomed for opening** in Nine Mile County Forest, except while hunting in accordance with applicable State statutes and applicable provisions of the Wisconsin Administrative Code setting forth regulations of the Department of Natural Resources.
- (18) *Hiking, walking, or running on ski, fat tire bike and snowshoe trails*. No person shall hike, walk, or run on **any designated** cross-country ski, **fat tire bike or snowshoe** trails during that period of the year when such trails are open ~~for cross-country skiing~~ **or being groomed for opening** in Nine Mile County Forest, except while hunting in accordance with applicable State statutes and applicable provision of the Wisconsin Administrative Code setting forth regulations of the Department of Natural Resources.
- (a) **Definitions. The following terms shall have the meanings indicated:**
- Fat tire bike.*** Any bike that has tires that are 3.8 inches wide or larger.
- Snowshoe.*** A flat device resembling a racket, which is attached to the sole of a boot and used for walking on snow.
- (19) ***Bitzke Birdwalk Nature Trail Area.*** No person shall hunt within the Bitzke Birdwalk Nature Trail area from **September 1 through November 15, No person shall or hunt waterfowl which is closed year-round within the Bitzke Birdwalk Nature Trail at any time.**

(O-8-03; O-11-08; O-16-13; O-17-14; O-19-14; O-4-19; O-05-21)

Sec. 16.09. Legal action.

- (1) *Criminal action*. Whenever an arrest shall have been made for unlawful cutting on land owned by Marathon County or on which the County holds a tax certificate, the District Attorney shall take appropriate action under § 26.18, Wis. Stats.

-
- (2) *Seizure.* Whenever forest products are found known to have been unlawfully severed from County forest lands, the Sheriff shall, on satisfactory evidence, seize such materials pursuant to § 26.06, Wis. Stats., for use by the County or sale as the Committee may determine.
 - (3) *Civil action.* Whenever evidence of unlawful cutting on Marathon County lands shall be lodged with the Corporation Counsel, who shall, on recommendation of the Committee, bring suit to recover damages as provided by § 26.09, Wis. Stats. The Committee may bring civil suit against parties responsible for forest fire damage under § 26.21, Wis. Stats.
 - (4) *Cooperation.* The Committee and its appointed administrative agent shall secure information and seek the cooperation of the State, County and town officers in securing information required for legal action.
 - (5) *Jurisdiction over minors and underage persons.* Any and all County ordinances conferring jurisdiction on the Circuit Court for persons 12 years of age or older, including all subsequent amendments and/or revisions thereto, are hereby adopted and by reference made a part of this section.
 - (6) *Authority to issue a citation.* Citations for violations of this chapter may be issued by any law enforcement officer or by the Director and those administrative, supervisory or managerial Department personnel delegated by the Director and listed below:

~~Assistant Director—Operations;~~

~~Assistant Director—Community Services~~ Assistant Parks and Recreation Directors;

Forest Administrator;

County Forester;

Facility Managers;

~~Motorized~~ Recreation Coordinator.

(O-8-03; O-12-15; O-05-21)

Sec. 16.10. Schedule of cash deposits, County forests.

Section	Title	Deposit
16.06(1)	Recreation Use	\$20.00
16.06(3)	Tree Stands, Trail Cameras and Ground Blinds	50.00
16.06(4)	Firearms, Bows and Arrows	50.00
16.06(5)	Throwing or Shooting Projectiles	30.00
16.06(6)	Waterfowl Hunting and Watercraft	50.00
16.07	Fees, Rules and Permits	20.00
16.08(1)	Sales	40.00
16.08(2)	Posting Bills or Advertising	40.00
16.08(3)	Personal Conduct	40.00
16.08(4)	Property of Others	50.00
16.08(5)	Unreasonable Noise	20.00
16.08(6)	Obstructing	40.00
16.08(7)(a)	Deface, Remove or Destroy (Plus Restitution for Damages)	50.00
16.08(7)(b)	Prospecting Prohibited	50.00
16.08(7)(c)	Entry and Manipulation	30.00
16.08(8)(a)	Washing	20.00
16.08(8)(b)	Refuse	50.00

Created: 2023-01-26 14:56:44 [EST]

(Supp. No. 49)

16.08(8)(c)	Dispensing Beverages	50.00
16.08(9)	Vehicular Traffic	40.00
16.08(11)	Abandoned Vehicles	40.00
16.08(12)	Fires	30.00
16.08(13)	Fireworks	30.00
16.08(14)	Animals in Public Facilities	10.00
16.08(15)	Animal Feces	10.00
16.08(16)	Horses	10.00
16.08(17)	Animals on Ski Trails	10.00

(O-8-03; O-16-13; O-17-15; O-4-19)

RESOLUTION #R-35-23

TO CREATE 1.0 DEPUTY SHERIFF IN THE MARATHON COUNTY SHERIFF'S OFFICE TO PROVIDE CONTRACTED SERVICES FOR RIB MOUNTAIN

WHEREAS, the Marathon County Sheriff's Office exists to provide a safe, secure and crime-free community through trust-building, enforcement and public safety management; and

WHEREAS, the creation of this Deputy Sheriff position in partnership with the Town of Rib Mountain is directly linked to this mission; and

WHEREAS, this position will be funded by Rib Mountain including wages for one full-time deputy along with the purchase of a vehicle and other required equipment; and

WHEREAS, on July 11, 2023, the Public Safety Committee voted to recommend creating 1.0 FTE Deputy position to County Board; and

WHEREAS, on July 12, 2023, the Human Resources, Finance and Property Committee also voted to recommend creating 1.0 FTE Deputy position to County Board.

WHEREAS, in order to fund these positions and services that they will provide §65.90(5)(a), Wis. Stats., dictates that appropriations in the Marathon County budget may not be modified unless authorized by a vote of two-thirds of the entire membership of the County Board of Supervisors, and

NOW, THEREFORE, BE IT ORDAINED AND RESOLVED by the Board of Supervisors of the County of Marathon:

- A. To create 1.0 FTE Deputy Sheriff position effective the beginning of the first pay period following the approval of this resolution.

Respectfully submitted this 18th day of July, 2023.

HUMAN RESOURCES, FINANCE AND PROPERTY COMMITTEE

John Robinson, Chair

Alyson Leahy, Vice Chair

Gayle Marshall

Kody Hart

Ann Lemmer

Yee Leng Xiong

Kurt Gibbs

Fiscal impact: \$5000 of Tax Levy for equipment for Deputy Sheriff.

Additional costs of this position will be covered by Rib Mountain under separate contract with Marathon County Sheriff's Office.



New / Expanded Position Request Form

Department: Sheriff's Office

Requested by: Chief Deputy William Millhausen

Nature of Request (mark one)

Create/Add a position(s) in the department

Number of Positions: 1

Create and abolish a current position

Expand/change FTE of a current position

Current FTE: [Click or tap here to enter text.](#) New FTE: [Click or tap here to enter text.](#)

Other: [Click or tap here to enter text.](#)

Classification Title/Working Title: Deputy Sheriff – Rib Mountain Contract Bargaining Agreement / Contract

DBM: Per Deputy Sheriff

(If unsure of classification or DBM list TBD "to be determined")

Attach: Job description of requested position **-OR-** Position Description Questionnaire (PDQ)

Summarize the major functions of the proposed position: See Attached

Please indicate: FT or PT

Hours per pay period: 80

Start Date: 2023 Budget Year (01/08/2023) **-OR-** **Projected Start Date:** August 1, 2023

Reason for Request/Justification:

(Reason for the new position or expanded FTE. Describe the need for this position including the benefit to the department/county if this position is filled and the negative impact if not filled.)

This is an additional Deputy Sheriff position being requested by the Town of Rib Mountain to augment the current Deputy Sheriff position already contracted to Rib Mountain. This is in line with the County's mission statement. A key part of the mission statement is that we will work in partnership with other partners to create opportunities to make Marathon County a preferred place to live, work, visit and do business. This position is a partnership between the Town of Rib Mountain and the Marathon County Sheriff's Office. For years leaders within the County and the Town of Rib Mountain have been approached about the need for Rib Mountain to have its own police department. Due to the size and make-up of the Town they are not required by statute to create their own police department. They however have the ability if they wish to contract with a law enforcement entity to provide specific law enforcement services for them. We currently have one full-time Deputy Sheriff assigned to the Town of Rib Mountain. The Town now wishes to enter into a larger contract for a total of two (2) dedicated Deputy Sheriff's.

The Town of Rib Mountain yields the largest number of calls of any town throughout the year. Rib Mountain is the heart of the shopping district in our county and has direct access to many recreational opportunities for our residents and visitors. Having a second dedicated Deputy contracted to the Town will bring about a great deal of consistency in our policing in Rib Mountain and will open up better lines of communication with the Town, local businesses and residents. The Deputies assigned to Rib Mountain will take on many of the community policing opportunities that we have not been able to provide in the past.

This position allows the Sheriff's Office to increase our staffing and response to areas outside of the Town of Rib Mountain during the hours the contracted deputies are working. This frees up deputies to provide better



New / Expanded Position Request Form

service to those areas that we have not been able to spend time in due to our commitment to the Rib Mountain area. In addition, the contracted Deputies will be able to better serve the Rib Mountain area by having unique and consistent knowledge about current trends or incidents in Rib Mountain, stronger relationships with residents and businesses and access to the many resources at the Sheriff's Office when those additional services are needed. We believe this position will provide a higher level of service to Rib Mountain and free up resources to better serve other areas of the county.

COSTING: What is the anticipated total cost of this position: \$169,663

(Include salary; benefits; office space, remodeling, furniture, and equipment; travel; and other applicable costs. If you need assistance in calculating cost, contact Employee Resource for salary and benefits.)

Please list additional costs anticipated: N/A

FUNDING: Please explain how the position will be funded:

County tax levy: \$5000.00 % Of total costs: 3

Outside funding: \$164,663 % Of total costs: 97

Source and length of outside funding: Town of Rib Mountain for 5 Year Contract

Will this request require NEW funding in 2023 or current year?

YES, take to Committee of Jurisdiction / HR Finance Committee / County Board-
Annual Fiscal Impact (full year): [Click or tap here to enter text.](#)

If midyear: Estimated cost for remainder of 2022: [Click or tap here to enter text.](#)

******Requestor should prepare Resolution Draft to share with Committees at this time.**

NO Request may be taken to committee before 2023 Budget Process.
Discuss with Employee Resource Director and County Administrator.

Please attach any additional supporting documentation such as full job description, costing, or proposed change to organization chart.

Requested by: Chief Deputy William Millhausen

Date: July 6, 2023

Department Approval: Sheriff Chad Billeb

Date: July 6, 2023

Completed request should be forwarded to Employee Resources: Molly Adzic, Boly Vang and Sue Fox

Deputy Sheriff Recruitment JR-23 (last posting in Workday)

POSITION SUMMARY:

Marathon County Sheriff's Office is pleased to announce an OPEN recruitment for Deputy Sheriffs. While we are currently accepting applications on an ongoing basis, it does not necessarily mean that there are presently open positions. Those applicants selected to participate in the next hiring assessment will be notified accordingly. Experienced law enforcement candidates are encouraged to apply and review the Lateral Entry Program agreement that allows for up to five (5) years of prior full-time service to be considered in the placement within the Deputy Sheriff pay scale and used for Paid Time Off (PTO) accruals.

Marathon County Deputy Sheriffs perform various law enforcement duties providing protection of life and property and the enforcement of federal, state and county laws and ordinances. The regular work schedule is a cycle of 4 consecutive days of work with 2 consecutive days off including weekends and holidays. The regular work day is 8 hours, 25 minutes. Officers will be assigned to one of three shifts. Deputies serve an 18 month probationary period.

QUALIFICATIONS:

High school diploma or GED plus:

- Current State of Wisconsin Sworn law enforcement officer certification; OR a minimum of 60 credits earned at an accredited college or technical school. Preference will be given to candidates with current State of Wisconsin Sworn Law Enforcement Officer certification.
- Possess a valid driver's license and driving record that meets Sheriff's Office standards.
- Minimum of 18 years of age.
- United States citizen.
- Applicants must not have been convicted of any federal felony or of any offense which if committed in Wisconsin could be punished as a felony unless the applicant has been granted an absolute and unconditional pardon.
- Applicants must not have been convicted of any misdemeanor crime of domestic violence unless the applicant has been granted an absolute and unconditional pardon.
- Must be of good character to withstand an extensive background investigation.

NEW POLICY Regarding Residency: Marathon County Deputies living outside of the county, **MUST** live within a 15-minute response time to county line.

EXAMPLES OF WORK PERFORMED:

- Patrols an assigned area in an automobile for the purposes of preventing and discovering crimes, and enforcing all applicable laws, ordinances, and traffic regulations.
- Responds to calls for service as dispatched; provides necessary assistance to the public; takes appropriate enforcement action when necessary.
- Makes arrests after observing law violations; transports prisoners to the County Jail for booking; prepares reports on action taken for record keeping purposes and for use in courtroom presentations as necessary.
- May be required to operate intoximeter equipment in accordance with State standards and departmental policies.
- Investigates accidents, sudden deaths, suicides, and any felonies or misdemeanors which may occur in the officer's area of responsibility. Enters comments into department computers; dictates reports as required.
- Utilizes various law enforcement software to complete required forms and reports.
- Serves a variety of criminal and civil processes and arrest warrants.
- Testifies in court as needed.
- May maintain order and provide security services in courtrooms and other areas of the Courthouse.
- Attends training classes and programs as required. Required to maintain certifications in CPR, intoximeter, radar, DAAT, EVOC, PBT, and qualify semi-annually with department issued firearms.
- Develops solutions to work issues that add value for our customers.
- Maintains regular and predictable attendance.
- Positions in this classification are subject to emergency call in.
- May have occupational exposure to bloodborne pathogens. Refer to the Marathon County Sheriff's Department Exposure Control Plan for more specific information.
- Performs related work as required.

KNOWLEDGE, SKILLS & ABILITIES:

- Knowledge of approved principles and practices of law enforcement work and of applicable laws and ordinances.
- Knowledge of the geography and demography of assigned area.
- Knowledge of departmental rules and regulations, policies, and procedures.
- Knowledge of first aid methods and techniques.
- Knowledge of investigative techniques and practice.
- Ability to observe situations analytically and objectively, and to report and record them clearly and accurately.
- Skill in the use and care of firearms and in the safe and efficient operation of motor vehicles, as well as other departmental equipment.
- Skill to deal courteously, yet firmly and effectively, with the public in police situations, of both an adversary and non-adversary nature.
- Ability to exercise good judgment in emergency situations, to act quickly and calmly in applying appropriate techniques.
- Ability to learn thoroughly a wide variety of rules and police procedures.
- Ability to learn various law enforcement computer systems and utilize knowledge in performing required job duties.
- Skill in the use of computer software programs, functions, and operations.
- Understands the County's and department's mission, core values, plans, and priorities for the future.
- Ability to contribute to a positive work culture that fosters excellent customer service and teamwork.

COMPENSATION:

Starting hourly rate **Deputy I: \$30.11 per hour (\$62,610 annually)**.

Based on a Lateral Entry Agreement, an experienced, currently-employed, full-time Wisconsin Law Enforcement Officer with a minimum of three (3) continuous years in that capacity could enter the pay scale with a maximum credit of five years of prior service, at the level of a **Deputy Sheriff III, with an hourly rate of \$34.46 (\$71,665 annually)**. This wage increase will take place immediately upon hire.

SELECTION PROCEDURE:

All candidates will be notified of their status.

1. Candidates selected for consideration will be contacted via email. As soon as dates are selected for another round of the hiring assessment and interview with Sheriff Command Staff described below, selected candidates will be emailed.

2. Complete and pass a candidate hiring assessment - The assessment will be administered at the Marathon County Sheriff's Office. It will consist of an oral interview, scenario/simulation and report-writing. Qualified applicants will be invited via e-mail to take part in the assessment at a designated date and time.

3. Interview with Sheriff's Command Staff - Upon successful completion of the hiring assessment, the top candidates will be selected for interviews with members of the Marathon County Sheriff's Office Senior Command Staff. This interview panel will consist of the Sheriff, Chief Deputy, Patrol Captain and other selected staff. Candidates will be invited via e-mail to sign up for the interviews at a designated date and time. A written background assessment may also be completed at this time.

Candidates will be notified within two (2) business days of their interview with the senior command staff of their status. Candidates will either be moved forward in the process, placed on an eligibility list, or not selected for additional consideration.

4. Candidates moving forward in the selection process will undergo an extensive background/criminal investigation: verification of education and certification, verification of employment record, background/criminal check and a driving record check.

5. Candidates offered employment will be required to submit to and pass the post-offer assessments: physical and back exam, drug screen, fingerprinting, and a psychological assessment that are paid for by Marathon County.

RESOLUTION # R-36-23
BUDGET TRANSFER – WISCONSIN ELECTION COMMISSION
SUBGRANT FOR ABSENTEE ENVELOPES

WHEREAS, Section 65.90(5)(a) dictates that appropriations in the Marathon County budget may not be modified unless authorized by a vote of two-thirds of the entire membership of the County Board of Supervisors; and

WHEREAS, on July 12, 2023, the Human Resources, Finance and Property Committee approved the acceptance of a \$4,041.18 grant from the State of Wisconsin Elections Commission relative to increased printing costs required for new required absentee ballot envelope designs; and

WHEREAS, on July 12, 2023, the Human Resources, Finance and Property Committee reviewed and recommended a 2023 budget transfer to allow the \$4,041.18 in grant funds to be expended by the County Clerk’s Office for costs related to absentee ballot envelope printing.

NOW, THEREFORE, BE IT RESOLVED the Marathon County Board of Supervisors authorize and direct the budget transfers as listed below:

Transfer from:	Grant Awards
Transfer to:	County Clerk - Printing
Amount:	\$4,041.18
Re:	Absentee Ballot Funding

BE IT FURTHER RESOLVED that a Class 1 Notice of this transaction be published within (10) days of its adoption.

BE IT FURTHER RESOLVED that the County Board of Supervisors hereby authorizes and directs the Marathon County Clerk to issue checks pursuant to this resolution and the Marathon County Treasurer to honor said checks.

BE IT FURTHER RESOLVED that the proper officers of Marathon County are hereby authorized and directed to take all actions necessary to affect this policy.

Respectfully submitted this 18th day of July, 2023.

HUMAN RESOURCES, FINANCE AND PROPERTY COMMITTEE

Fiscal Note: This resolution modifies the revenues and expenditures for the Marathon County Clerk’s Office. There is no additional County tax levy appropriated in this resolution; however, this resolution would transfer \$4,041.18 in grant funds for expenditure by the Clerk’s Office.

Legal Note: This resolution requires a 2/3 majority vote of the County Board.



Wisconsin Elections Commission

201 West Washington Avenue | Second Floor | P.O. Box 7984 | Madison, WI 53707-7984
(608) 266-8005 | elections@wi.gov | elections.wi.gov

2023 ABSENTEE BALLOT ENVELOPE SUBGRANT PROGRAM

REQUEST FOR FUNDS & MEMORANDUM OF UNDERSTANDING

BETWEEN

THE WISCONSIN ELECTIONS COMMISSION

AND

Marathon County
(NAME OF MUNICIPALITY, COUNTY)

I. PARTIES

The parties to this Memorandum of Understanding (hereinafter referred to as “MOU” or “agreement”) are the Wisconsin Elections Commission (hereinafter referred to as the “WEC” or the “Commission”) and the (City) (Village) (Town) of see attached list in Marathon County, Wisconsin. The Commission is the state agency providing an election security subgrant of federal funds to the city, village, or town. The City, Village or Town identified above is the entity receiving a local election security subgrant from the Commission and is referred to herein as the “receiving jurisdiction.” By signing and dating this agreement, the participating City, Village, or Town agrees to the terms of this agreement with the Commission.

II. PURPOSE

The purpose of this MOU is to set forth the requirements that cities, villages and towns must meet to be eligible to receive an absentee ballot envelope subgrant from the Commission and the requirements for the use of the funds. The subgrant program is funded by the federal HAVA Election Security Grant which was authorized by the U.S. Congress under Section 101 of the Help America Vote Act of 2002 (P.L. 107-252) (HAVA) and provided for in the Consolidated Appropriations Act of 2023 (Public Law 117-328) and issued by the federal Election Assistance Commission. The purpose of the federal grant is to “improve the administration of elections for Federal office, including to enhance election technology and make election security improvements to the systems, equipment and processes used in federal elections” (CFDA Number 90.404; Federal Award Identification Number (FAIN) EAC-ELSEC18WI).

The purpose of the subgrant is to help improve overall election security of federal elections statewide by providing cities, villages, and towns across the State of Wisconsin with federal election security funds to safeguard and secure the integrity of the absentee voting process in federal elections.

Wisconsin Elections Commissioners

Don M. Millis, chair | Marge Bostelmann | Joseph J. Czarnecki | Ann S. Jacobs | Robert Spindell | Mark L. Thomsen

Administrator
Meagan Wolfe

III. SUBGRANT PROGRAM REQUIREMENTS

A. Introduction

The Commission's Election Security Subgrant Program ("subgrant") is intended to fund jurisdictions purchasing redesigned absentee ballot envelopes. Each jurisdiction may receive an amount determined based on their estimated January 1, 2022, voting age population as determined by the Department of Administration Demographic Services Center.¹ All funds received must be expended to purchase the redesigned absentee ballot envelopes or returned to the Commission.

B. Envelope Redesign.

At the Commission's February 2, 2023, meeting, WEC staff were directed to develop a timeline to implement a new absentee ballot envelope package that would allow for the Commission to approve the design no later than its September 20, 2023, meeting. The absentee ballot envelope package for voters includes two envelopes:

- EL-120: Absentee Ballot Mailer Envelope (outside envelope going to voter)
- EL-122: Official Absentee Ballot Application/Certification (inside envelope returning to clerk)

These envelopes were redesigned to ensure compliance with recent court decisions and the Wisconsin statutes. Old envelopes are not compliant with the law, and the Wisconsin Elections Commission unanimously voted not to permit their continued use, starting in 2024.

At the Commission's March 3, 2023, meeting, the Commission directed staff to allocate \$600,000 of federal funds towards an Absentee Ballot Envelope subgrant program, to partially offset the cost of transitioning to new absentee ballot envelopes now under development. The absentee ballot envelope performs several functions – each essential to the security of the voter's choice, and the integrity of the wider electoral process. A successful transition to the new design is therefore in the interest of all participants.

IV. FUNDING

- A. Commission staff will award subgrants based on receipt of a signed Memorandum of Understanding (MOU). Jurisdictions may receive a proportional amount of available subgrant funds based on their 2022 estimated voting age population as outlined in Appendix A. The minimum award is \$20.00.
- B. **All funds received must be expended to purchase the redesigned absentee ballot envelopes.** A county purchasing envelopes on behalf of a municipality may receive a subgrant award, however only one award will be granted per municipality. Any unused funds must be returned to the Commission by December 31, 2024.
- C. Subgrant period: **March 3, 2023 – December 31, 2024.** All costs must be incurred, including goods received, during this project period. Bids, proposals, or purchase orders are not adequate for this subgrant.

¹ https://doa.wi.gov/Pages/LocalGovtsGrants/Population_Estimates.aspx

- D. Documentation: Receipts or invoices for all subgrant expenditures, showing date and amount for all funds expended, must be retained by requesting jurisdictions for a minimum of **eight years**. A standard inventory list of all items purchased using subgrant funds must be created and maintained by the jurisdiction for purposes of any state or federal audit.
- E. Request Processing: Subgrant funds will be distributed in a timely manner after the WEC receives the completed and signed MOU from the jurisdiction. Subgrant funds will be disbursed by electronic transfer to a jurisdiction's shared revenues account (if available), or via a physical check sent to a jurisdiction's shared revenues location. For questions related to the processing of subgrant reimbursements, contact the Commission's financial team via the WEC Help Desk at 608-261-2028 or elections.finance@wi.gov.

V. SUBGRANT PROGRAM DEADLINES

To help increase overall election security across the state, the election subgrant program has established the following deadlines:

New Envelope Design Available: August/September, 2023

Application (MOU) Deadline: June 30, 2024

Return Unused Funds Deadline: December 31, 2024

VI. COMPLIANCE MONITORING, CERTIFICATION, DOCUMENTATION AND AUDIT

A. Certification.

The receiving jurisdiction shall certify (by completing the MOU) that information provided is true and correct; it has complied with all terms of the subgrant; the election security subgrant funds will be used to meet the terms of the subgrant, including to increase the accessibility of federal elections; and that any falsification of information related to the subgrant could subject the jurisdiction official to civil or criminal penalties.

B. Documentation.

The receiving jurisdiction shall maintain all documentation of purchases made using subgrant funds provided by the Commission for a minimum of eight years from the date of the expenditure or until the WEC authorizes destruction of said records. A standard inventory list of all items purchased using subgrant funds must be created and maintained by the jurisdiction for purposes of any state or federal audit. Such original purchasing documentation and inventory lists shall be retained by the receiving jurisdiction until the WEC authorizes the destruction of said records. Submission of copies of all purchasing documentation may be required by the WEC or federal auditors at any time.

C. Audit.

All subgrant funds received are subject to audit by the Commission and/or the federal government to ensure funds have been spent appropriately and in accordance with all applicable state and federal laws. Pursuant to Wis. Stat. § 5.05(11), if the federal government objects to the use of any funds provided to a county or municipality under the subgrant, the county or municipality shall repay the amount of the subgrant to the Commission.

D. Regulations.

As the receiving jurisdiction, we further certify that we will follow all state and federal laws, including adherence to all applicable federal requirements including Office of Management and Budget (OMB) guidance: Title 2 C.F.R. Subtitle A, Chapter II, Part 200-Uniform Administrative Requirements, Cost Principles, and Audit Requirements for Federal Awards (2 C.F.R. § 200) found here: (<https://www.govinfo.gov/app/collection/cfr/2022/>).

VII. SIGNATURES

By signing and dating this agreement the receiving jurisdiction agrees to the terms of this MOU and certifies that the information provided in this MOU is true and correct.

Receiving Jurisdiction

Signature Kim Trueblood
(Authorized Representative of Jurisdiction)

Date: July 5, 2023

Printed Name Kim Trueblood
(Authorized Representative of Jurisdiction)

Jurisdiction Name: Marathon County - separate munis listed & attached

County: Marathon

Jurisdiction Treasurer Name: Connie Beyersdorff

Jurisdiction Treasurer Mailing Address: 500 Forest St.
Wausau, WI 54403

Jurisdiction Clerk E-mail: Kim-trueblood@co.marathon.wi.us

Submit completed form by June 30, 2024, to:
Wisconsin Elections Commission
201 West Washington Avenue, Second Floor
P.O. Box 7984
Madison, WI 53707-7984
elections.finance@wi.gov
Fax: 608-267-0500

**MUNICIPALITIES FOR WHICH MARATHON COUNTY WILL BE ORDERING
ABSENTEE ENVELOPES AND APPLYING FOR THE WEC SUBGRANT**

Towns:

Bergen	77.94
Berlin	93.30
Bern	52.44
Brighton	56.47
Cassel	89.52
Cleveland	145.21
Day	106.05
Easton	115.16
Eau Pleine	76.77
Elderon	68.31
Emmet	92.52
Frankfort	61.03
Franzen	56.73
Green Valley	56.08
Guenther	36.56
Halsey	55.69
Hamburg	87.31
Harrison	34.74
Hewitt	64.28
Holton	81.85
Hull	69.78
Johnson	84.45
Knowlton	204.16
Marathon	102.66
McMillan	199.60
Mosinee	229.79
Norrie	104.23
Plover	68.57
Reid	124.78
Rib Falls	93.30
Rietbrock	87.70
Spencer	153.54
Texas	170.59
Weston	65.71
Wien	78.33

Villages:

Athens	110.34
Edgar	140.79
Elderon	20.00
Fenwood	20.00
Hatley	64.15
Spencer	181.65
Stratford	156.40

Total - \$4041.18



Wisconsin Elections Commission

201 West Washington Avenue | Second Floor | P.O. Box 7984 | Madison, WI 53707-7984
(608) 266-8005 | elections@wi.gov | elections.wi.gov

DATE: June 12, 2023

TO: Wisconsin Municipal Clerks
Wisconsin County Clerks
City of Milwaukee Election Commission
Milwaukee County Election Commission

FROM: Wisconsin Elections Commission

SUBJECT: 2023 Absentee Ballot Envelope Subgrant Reimbursement Program

1. **SUMMARY.** On March 3, 2023, the Wisconsin Elections Commission (WEC) approved the allocation of federal funds for an absentee ballot envelope subgrant program. This subgrant is provided to partially offset the costs jurisdictions incur purchasing the redesigned absentee ballot envelopes (EL-120 and EL-122) planned for approval on August 4, 2023.

2. **BACKGROUND.**

The bipartisan Commission unanimously directed the creation of new absentee ballot envelope designs in order to ensure compliance with the law. The old envelope designs do not conform with guidance from recent court orders and do not fully comply with all statutory requirements. Furthermore, the old envelope designs do not incorporate design features (adopted in other states) that make them easily identifiable to the U.S. Postal Service. For these reasons, the Commission, on April 28 and again on June 1, unanimously determined that the current EL-120 and EL-122 shall not be used in 2024.

To partially offset the cost of adopting new envelope designs, the WEC will disburse up to \$600,000 of Federal funds through the approved 2023 Absentee Ballot Envelope Subgrant Program. Each jurisdiction may receive an award calculated proportionally based on their estimated January 1, 2022, voting age population as determined by the Department of Administration Demographic Services Center.¹ The minimum award is \$20.00. A list of award amounts is attached as Appendix A.

3. **AUTHORIZED USES.** All funds received must be expended to purchase the redesigned absentee envelopes which includes both the EL-120 and EL-122.
4. **HOW DO JURISDICTIONS APPLY?** An authorized representative of each jurisdiction must complete and return a 2023 Absentee Ballot Envelope Subgrant Memorandum of Understanding (MOU)

¹ https://doa.wi.gov/Pages/LocalGovtsGrants/Population_Estimates.aspx

Wisconsin Elections Commissioners

Don M. Millis, chair | Marge Bostelmann | Joseph Czarnecki | Ann S. Jacobs | Robert Spindell | Mark L. Thomsen

Administrator
Meagan Wolfe

to the WEC at elections.finance@wi.gov. This subgrant is available to municipalities, or to counties purchasing equipment on behalf of a municipality, but only one award will be granted per municipality.

5. **QUESTIONS?** Call the WEC Help Desk at 608-261-2028 or e-mail elections.finance@wi.gov.

HINDI	Jurisdiction	County	Percentage	Subgrant
1002	TOWN OF ADAMS	ADAMS COUNTY	0.02%	\$ 149.38
1004	TOWN OF BIG FLATS	ADAMS COUNTY	0.02%	\$ 106.18
1006	TOWN OF COLBURN	ADAMS COUNTY	0.00%	\$ 25.37
1008	TOWN OF DELL PRAIRIE	ADAMS COUNTY	0.03%	\$ 172.28
1010	TOWN OF EASTON	ADAMS COUNTY	0.02%	\$ 115.81
1012	TOWN OF JACKSON	ADAMS COUNTY	0.02%	\$ 126.48
1014	TOWN OF LEOLA	ADAMS COUNTY	0.00%	\$ 29.67
1016	TOWN OF LINCOLN	ADAMS COUNTY	0.01%	\$ 34.22
1018	TOWN OF MONROE	ADAMS COUNTY	0.01%	\$ 46.97
1020	TOWN OF NEW CHESTER	ADAMS COUNTY	0.04%	\$ 235.65
1022	TOWN OF NEW HAVEN	ADAMS COUNTY	0.01%	\$ 69.87
1024	TOWN OF PRESTON	ADAMS COUNTY	0.02%	\$ 147.56
1026	TOWN OF QUINCY	ADAMS COUNTY	0.02%	\$ 133.50
1028	TOWN OF RICHFIELD	ADAMS COUNTY	0.00%	\$ 20.00
1030	TOWN OF ROME	ADAMS COUNTY	0.06%	\$ 354.71
1032	TOWN OF SPRINGVILLE	ADAMS COUNTY	0.02%	\$ 141.31
1034	TOWN OF STRONGS PRAIRIE	ADAMS COUNTY	0.02%	\$ 125.96
1126	VILLAGE OF FRIENDSHIP	ADAMS COUNTY	0.01%	\$ 70.66
1201	CITY OF ADAMS	ADAMS COUNTY	0.03%	\$ 181.39
2002	TOWN OF AGENDA	ASHLAND COUNTY	0.01%	\$ 41.38
2004	TOWN OF ASHLAND	ASHLAND COUNTY	0.01%	\$ 57.25
2006	TOWN OF CHIPPEWA	ASHLAND COUNTY	0.01%	\$ 37.99
2008	TOWN OF GINGLES	ASHLAND COUNTY	0.01%	\$ 77.55
2010	TOWN OF GORDON	ASHLAND COUNTY	0.01%	\$ 31.75
2012	TOWN OF JACOBS	ASHLAND COUNTY	0.01%	\$ 67.40
2014	TOWN OF LA POINTE	ASHLAND COUNTY	0.01%	\$ 48.14
2016	TOWN OF MARENGO	ASHLAND COUNTY	0.01%	\$ 34.48
2018	TOWN OF MORSE	ASHLAND COUNTY	0.01%	\$ 52.57
2020	TOWN OF PEEKSVILLE	ASHLAND COUNTY	0.00%	\$ 20.00
2022	TOWN OF SANBORN	ASHLAND COUNTY	0.02%	\$ 127.65
2024	TOWN OF SHANAGOLDEN	ASHLAND COUNTY	0.00%	\$ 20.00
2026	TOWN OF WHITE RIVER	ASHLAND COUNTY	0.01%	\$ 82.76
2106	VILLAGE OF BUTTERNUT	ASHLAND COUNTY	0.01%	\$ 37.21
2201	CITY OF ASHLAND	MULTIPLE COUNTIES	0.14%	\$ 840.18
2251	CITY OF MELLEEN	ASHLAND COUNTY	0.01%	\$ 72.22
3002	TOWN OF ALMENA	BARRON COUNTY	0.02%	\$ 95.12
3004	TOWN OF ARLAND	BARRON COUNTY	0.01%	\$ 67.14
3006	TOWN OF BARRON	BARRON COUNTY	0.01%	\$ 81.72
3008	TOWN OF BEAR LAKE	BARRON COUNTY	0.01%	\$ 70.39
3010	TOWN OF CEDAR LAKE	BARRON COUNTY	0.02%	\$ 125.05
3012	TOWN OF CHETEK	BARRON COUNTY	0.03%	\$ 189.58
3014	TOWN OF CLINTON	BARRON COUNTY	0.01%	\$ 88.87
3016	TOWN OF CRYSTAL LAKE	BARRON COUNTY	0.01%	\$ 78.98
3018	TOWN OF CUMBERLAND	BARRON COUNTY	0.01%	\$ 85.49
3020	TOWN OF DALLAS	BARRON COUNTY	0.01%	\$ 58.94
3022	TOWN OF DOVRE	BARRON COUNTY	0.01%	\$ 81.72
3024	TOWN OF DOYLE	BARRON COUNTY	0.01%	\$ 51.40
3026	TOWN OF LAKELAND	BARRON COUNTY	0.02%	\$ 100.45
3028	TOWN OF MAPLE GROVE	BARRON COUNTY	0.02%	\$ 92.52

HINDI	Jurisdiction	County	Percentage	Subgrant
3030	TOWN OF MAPLE PLAIN	BARRON COUNTY	0.01%	\$ 88.48
3032	TOWN OF OAK GROVE	BARRON COUNTY	0.02%	\$ 94.47
3034	TOWN OF PRAIRIE FARM	BARRON COUNTY	0.01%	\$ 56.08
3036	TOWN OF PRAIRIE LAKE	BARRON COUNTY	0.03%	\$ 170.07
3038	TOWN OF RICE LAKE	BARRON COUNTY	0.05%	\$ 293.16
3040	TOWN OF SIOUX CREEK	BARRON COUNTY	0.01%	\$ 65.97
3042	TOWN OF STANFOLD	BARRON COUNTY	0.01%	\$ 73.91
3044	TOWN OF STANLEY	BARRON COUNTY	0.04%	\$ 258.16
3046	TOWN OF SUMNER	BARRON COUNTY	0.01%	\$ 68.96
3048	TOWN OF TURTLE LAKE	BARRON COUNTY	0.01%	\$ 61.94
3050	TOWN OF VANCE CREEK	BARRON COUNTY	0.01%	\$ 67.40
3101	VILLAGE OF ALMENA	BARRON COUNTY	0.01%	\$ 70.92
3111	VILLAGE OF CAMERON	BARRON COUNTY	0.03%	\$ 181.91
3116	VILLAGE OF DALLAS	BARRON COUNTY	0.01%	\$ 36.04
3136	VILLAGE OF HAUGEN	BARRON COUNTY	0.00%	\$ 27.72
3171	VILLAGE OF PRAIRIE FARM	BARRON COUNTY	0.01%	\$ 49.71
3186	VILLAGE OF TURTLE LAKE	MULTIPLE COUNTIES	0.02%	\$ 102.27
3206	CITY OF BARRON	BARRON COUNTY	0.06%	\$ 375.53
3211	CITY OF CHETEK	BARRON COUNTY	0.04%	\$ 225.50
3212	CITY OF CUMBERLAND	BARRON COUNTY	0.04%	\$ 228.10
3276	CITY OF RICE LAKE	BARRON COUNTY	0.16%	\$ 935.82
4002	TOWN OF BARKSDALE	BAYFIELD COUNTY	0.01%	\$ 81.85
4004	TOWN OF BARNES	BAYFIELD COUNTY	0.02%	\$ 99.41
4006	TOWN OF BAYFIELD	BAYFIELD COUNTY	0.01%	\$ 89.65
4008	TOWN OF BAYVIEW	BAYFIELD COUNTY	0.01%	\$ 54.26
4010	TOWN OF BELL	BAYFIELD COUNTY	0.01%	\$ 43.33
4012	TOWN OF CABLE	BAYFIELD COUNTY	0.02%	\$ 96.42
4014	TOWN OF CLOVER	BAYFIELD COUNTY	0.01%	\$ 30.97
4016	TOWN OF DELTA	BAYFIELD COUNTY	0.01%	\$ 35.65
4018	TOWN OF DRUMMOND	BAYFIELD COUNTY	0.01%	\$ 57.12
4020	TOWN OF EILEEN	BAYFIELD COUNTY	0.01%	\$ 74.56
4021	TOWN OF GRAND VIEW	BAYFIELD COUNTY	0.01%	\$ 57.90
4022	TOWN OF HUGHES	BAYFIELD COUNTY	0.01%	\$ 50.88
4024	TOWN OF IRON RIVER	BAYFIELD COUNTY	0.02%	\$ 133.63
4026	TOWN OF KELLY	BAYFIELD COUNTY	0.01%	\$ 43.20
4028	TOWN OF KEYSTONE	BAYFIELD COUNTY	0.01%	\$ 39.17
4030	TOWN OF LINCOLN	BAYFIELD COUNTY	0.00%	\$ 28.24
4032	TOWN OF MASON	BAYFIELD COUNTY	0.00%	\$ 29.93
4034	TOWN OF NAMAKAGON	BAYFIELD COUNTY	0.01%	\$ 39.43
4036	TOWN OF ORIENTA	BAYFIELD COUNTY	0.00%	\$ 20.00
4038	TOWN OF OULU	BAYFIELD COUNTY	0.01%	\$ 57.90
4040	TOWN OF PILSEN	BAYFIELD COUNTY	0.00%	\$ 23.29
4042	TOWN OF PORT WING	BAYFIELD COUNTY	0.01%	\$ 46.06
4046	TOWN OF RUSSELL	BAYFIELD COUNTY	0.02%	\$ 143.26
4048	TOWN OF TRIPP	BAYFIELD COUNTY	0.00%	\$ 24.72
4050	TOWN OF WASHBURN	BAYFIELD COUNTY	0.01%	\$ 59.07
4151	VILLAGE OF MASON	BAYFIELD COUNTY	0.00%	\$ 20.00
4206	CITY OF BAYFIELD	BAYFIELD COUNTY	0.01%	\$ 67.27
4291	CITY OF WASHBURN	BAYFIELD COUNTY	0.04%	\$ 217.04

HINDI	Jurisdiction	County	Percentage	Subgrant
5010	TOWN OF EATON	BROWN COUNTY	0.03%	\$ 166.16
5012	TOWN OF GLENMORE	BROWN COUNTY	0.02%	\$ 107.48
5014	TOWN OF GREEN BAY	BROWN COUNTY	0.04%	\$ 222.63
5018	TOWN OF HOLLAND	BROWN COUNTY	0.03%	\$ 159.40
5022	TOWN OF HUMBOLDT	BROWN COUNTY	0.02%	\$ 136.63
5024	TOWN OF LAWRENCE	BROWN COUNTY	0.10%	\$ 610.78
5025	TOWN OF LEDGEVIEW	BROWN COUNTY	0.14%	\$ 823.92
5026	TOWN OF MORRISON	BROWN COUNTY	0.03%	\$ 162.78
5028	TOWN OF NEW DENMARK	BROWN COUNTY	0.03%	\$ 155.10
5030	TOWN OF PITTSFIELD	BROWN COUNTY	0.05%	\$ 281.58
5034	TOWN OF ROCKLAND	BROWN COUNTY	0.03%	\$ 176.96
5036	TOWN OF SCOTT	BROWN COUNTY	0.06%	\$ 384.11
5040	TOWN OF WRIGHTSTOWN	BROWN COUNTY	0.04%	\$ 251.52
5102	VILLAGE OF ALLOUEZ	BROWN COUNTY	0.25%	\$ 1,475.69
5104	VILLAGE OF ASHWAUBENON	BROWN COUNTY	0.30%	\$ 1,770.80
5106	VILLAGE OF BELLEVUE	BROWN COUNTY	0.27%	\$ 1,634.17
5116	VILLAGE OF DENMARK	BROWN COUNTY	0.04%	\$ 229.92
5126	VILLAGE OF HOBART	BROWN COUNTY	0.17%	\$ 1,014.41
5136	VILLAGE OF HOWARD	MULTIPLE COUNTIES	0.33%	\$ 1,998.90
5171	VILLAGE OF PULASKI	MULTIPLE COUNTIES	0.06%	\$ 363.16
5178	VILLAGE OF SUAMICO	BROWN COUNTY	0.21%	\$ 1,249.41
5191	VILLAGE OF WRIGHTSTOWN	MULTIPLE COUNTIES	0.05%	\$ 293.68
5216	CITY OF DE PERE	BROWN COUNTY	0.43%	\$ 2,575.72
5231	CITY OF GREEN BAY	BROWN COUNTY	1.77%	\$ 10,620.24
6002	TOWN OF ALMA	BUFFALO COUNTY	0.00%	\$ 28.24
6004	TOWN OF BELVIDERE	BUFFALO COUNTY	0.01%	\$ 41.64
6006	TOWN OF BUFFALO	BUFFALO COUNTY	0.01%	\$ 76.38
6008	TOWN OF CANTON	BUFFALO COUNTY	0.00%	\$ 26.41
6010	TOWN OF CROSS	BUFFALO COUNTY	0.01%	\$ 35.78
6012	TOWN OF DOVER	BUFFALO COUNTY	0.01%	\$ 47.36
6014	TOWN OF GILMANTON	BUFFALO COUNTY	0.01%	\$ 43.07
6016	TOWN OF GLENCOE	BUFFALO COUNTY	0.01%	\$ 41.38
6018	TOWN OF LINCOLN	BUFFALO COUNTY	0.00%	\$ 20.00
6020	TOWN OF MAXVILLE	BUFFALO COUNTY	0.01%	\$ 31.88
6022	TOWN OF MILTON	BUFFALO COUNTY	0.01%	\$ 59.33
6024	TOWN OF MODENA	BUFFALO COUNTY	0.01%	\$ 30.84
6026	TOWN OF MONDOVI	BUFFALO COUNTY	0.01%	\$ 46.71
6028	TOWN OF MONTANA	BUFFALO COUNTY	0.00%	\$ 27.72
6030	TOWN OF NAPLES	BUFFALO COUNTY	0.01%	\$ 68.70
6032	TOWN OF NELSON	BUFFALO COUNTY	0.01%	\$ 60.25
6034	TOWN OF WAUMANDEE	BUFFALO COUNTY	0.01%	\$ 51.92
6111	VILLAGE OF COCHRANE	BUFFALO COUNTY	0.01%	\$ 42.81
6154	VILLAGE OF NELSON	BUFFALO COUNTY	0.01%	\$ 33.44
6201	CITY OF ALMA	BUFFALO COUNTY	0.01%	\$ 78.46
6206	CITY OF BUFFALO CITY	BUFFALO COUNTY	0.02%	\$ 112.55
6226	CITY OF FOUNTAIN CITY	BUFFALO COUNTY	0.01%	\$ 87.31
6251	CITY OF MONDOVI	BUFFALO COUNTY	0.05%	\$ 281.71
7002	TOWN OF ANDERSON	BURNETT COUNTY	0.01%	\$ 43.33
7004	TOWN OF BLAINE	BURNETT COUNTY	0.00%	\$ 22.64

HINDI	Jurisdiction	County	Percentage	Subgrant
7006	TOWN OF DANIELS	BURNETT COUNTY	0.01%	\$ 69.48
7008	TOWN OF DEWEY	BURNETT COUNTY	0.01%	\$ 55.69
7010	TOWN OF GRANTSBURG	BURNETT COUNTY	0.02%	\$ 120.36
7012	TOWN OF JACKSON	BURNETT COUNTY	0.02%	\$ 107.61
7014	TOWN OF LA FOLLETTE	BURNETT COUNTY	0.01%	\$ 59.20
7016	TOWN OF LINCOLN	BURNETT COUNTY	0.01%	\$ 38.91
7018	TOWN OF MEENON	BURNETT COUNTY	0.02%	\$ 127.39
7020	TOWN OF OAKLAND	BURNETT COUNTY	0.02%	\$ 113.85
7022	TOWN OF ROOSEVELT	BURNETT COUNTY	0.00%	\$ 20.04
7024	TOWN OF RUSK	BURNETT COUNTY	0.01%	\$ 50.36
7026	TOWN OF SAND LAKE	BURNETT COUNTY	0.01%	\$ 61.42
7028	TOWN OF SCOTT	BURNETT COUNTY	0.01%	\$ 69.87
7030	TOWN OF SIREN	BURNETT COUNTY	0.02%	\$ 109.95
7032	TOWN OF SWISS	BURNETT COUNTY	0.02%	\$ 90.69
7034	TOWN OF TRADE LAKE	BURNETT COUNTY	0.02%	\$ 94.73
7036	TOWN OF UNION	BURNETT COUNTY	0.01%	\$ 39.82
7038	TOWN OF WEBB LAKE	BURNETT COUNTY	0.01%	\$ 53.09
7040	TOWN OF WEST MARSHLAND	BURNETT COUNTY	0.01%	\$ 40.47
7042	TOWN OF WOOD RIVER	BURNETT COUNTY	0.02%	\$ 95.12
7131	VILLAGE OF GRANTSBURG	BURNETT COUNTY	0.02%	\$ 133.63
7181	VILLAGE OF SIREN	BURNETT COUNTY	0.01%	\$ 87.31
7191	VILLAGE OF WEBSTER	BURNETT COUNTY	0.01%	\$ 70.13
8002	TOWN OF BRILLION	CALUMET COUNTY	0.03%	\$ 161.61
8004	TOWN OF BROTHERTOWN	CALUMET COUNTY	0.02%	\$ 140.53
8006	TOWN OF CHARLESTOWN	CALUMET COUNTY	0.01%	\$ 81.19
8008	TOWN OF CHILTON	CALUMET COUNTY	0.02%	\$ 112.68
8012	TOWN OF NEW HOLSTEIN	CALUMET COUNTY	0.02%	\$ 149.51
8014	TOWN OF RANTOUL	CALUMET COUNTY	0.01%	\$ 73.78
8016	TOWN OF STOCKBRIDGE	CALUMET COUNTY	0.03%	\$ 152.76
8018	TOWN OF WOODVILLE	CALUMET COUNTY	0.01%	\$ 87.05
8131	VILLAGE OF HARRISON	MULTIPLE COUNTIES	0.19%	\$ 1,161.32
8136	VILLAGE OF HILBERT	CALUMET COUNTY	0.02%	\$ 118.15
8160	VILLAGE OF POTTER	CALUMET COUNTY	0.00%	\$ 24.20
8179	VILLAGE OF SHERWOOD	CALUMET COUNTY	0.05%	\$ 313.85
8181	VILLAGE OF STOCKBRIDGE	CALUMET COUNTY	0.01%	\$ 70.39
8206	CITY OF BRILLION	CALUMET COUNTY	0.05%	\$ 322.18
8211	CITY OF CHILTON	CALUMET COUNTY	0.07%	\$ 406.62
8261	CITY OF NEW HOLSTEIN	CALUMET COUNTY	0.06%	\$ 333.63
9002	TOWN OF ANSON	CHIPPEWA COUNTY	0.04%	\$ 242.15
9004	TOWN OF ARTHUR	CHIPPEWA COUNTY	0.01%	\$ 74.43
9006	TOWN OF AUBURN	CHIPPEWA COUNTY	0.01%	\$ 72.74
9008	TOWN OF BIRCH CREEK	CHIPPEWA COUNTY	0.01%	\$ 56.21
9010	TOWN OF BLOOMER	CHIPPEWA COUNTY	0.02%	\$ 105.66
9012	TOWN OF CLEVELAND	CHIPPEWA COUNTY	0.02%	\$ 90.56
9014	TOWN OF COLBURN	CHIPPEWA COUNTY	0.01%	\$ 85.88
9016	TOWN OF COOKS VALLEY	CHIPPEWA COUNTY	0.01%	\$ 70.39
9018	TOWN OF DELMAR	CHIPPEWA COUNTY	0.02%	\$ 94.47
9020	TOWN OF EAGLE POINT	CHIPPEWA COUNTY	0.06%	\$ 337.66
9022	TOWN OF EDSON	CHIPPEWA COUNTY	0.02%	\$ 100.45

HINDI	Jurisdiction	County	Percentage	Subgrant
9024	TOWN OF ESTELLA	CHIPPEWA COUNTY	0.01%	\$ 47.49
9026	TOWN OF GOETZ	CHIPPEWA COUNTY	0.01%	\$ 78.46
9028	TOWN OF HALLIE	CHIPPEWA COUNTY	0.00%	\$ 20.00
9032	TOWN OF HOWARD	CHIPPEWA COUNTY	0.01%	\$ 77.94
9034	TOWN OF LAFAYETTE	CHIPPEWA COUNTY	0.11%	\$ 631.08
9035	TOWN OF LAKE HOLCOMBE	CHIPPEWA COUNTY	0.02%	\$ 112.55
9036	TOWN OF RUBY	CHIPPEWA COUNTY	0.01%	\$ 44.11
9038	TOWN OF SAMPSON	CHIPPEWA COUNTY	0.02%	\$ 98.24
9040	TOWN OF SIGEL	CHIPPEWA COUNTY	0.02%	\$ 109.17
9042	TOWN OF TILDEN	CHIPPEWA COUNTY	0.02%	\$ 149.90
9044	TOWN OF WHEATON	CHIPPEWA COUNTY	0.05%	\$ 279.63
9046	TOWN OF WOODMOHR	CHIPPEWA COUNTY	0.02%	\$ 97.85
9106	VILLAGE OF BOYD	CHIPPEWA COUNTY	0.01%	\$ 56.60
9111	VILLAGE OF CADOTT	CHIPPEWA COUNTY	0.03%	\$ 150.94
9128	VILLAGE OF LAKE HALLIE	MULTIPLE COUNTIES	0.12%	\$ 712.02
9161	VILLAGE OF NEW AUBURN	MULTIPLE COUNTIES	0.01%	\$ 54.13
9206	CITY OF BLOOMER	CHIPPEWA COUNTY	0.06%	\$ 380.99
9211	CITY OF CHIPPEWA FALLS	CHIPPEWA COUNTY	0.25%	\$ 1,510.69
9213	CITY OF CORNELL	CHIPPEWA COUNTY	0.02%	\$ 146.38
9281	CITY OF STANLEY	MULTIPLE COUNTIES	0.07%	\$ 413.39
10002	TOWN OF BEAVER	CLARK COUNTY	0.01%	\$ 66.75
10004	TOWN OF BUTLER	CLARK COUNTY	0.00%	\$ 20.00
10006	TOWN OF COLBY	CLARK COUNTY	0.01%	\$ 82.11
10008	TOWN OF DEWHURST	CLARK COUNTY	0.01%	\$ 37.21
10010	TOWN OF EATON	CLARK COUNTY	0.01%	\$ 60.51
10012	TOWN OF FOSTER	CLARK COUNTY	0.00%	\$ 20.00
10014	TOWN OF FREMONT	CLARK COUNTY	0.02%	\$ 112.55
10016	TOWN OF GRANT	CLARK COUNTY	0.01%	\$ 81.72
10018	TOWN OF GREEN GROVE	CLARK COUNTY	0.01%	\$ 57.77
10020	TOWN OF HENDREN	CLARK COUNTY	0.01%	\$ 43.33
10022	TOWN OF HEWETT	CLARK COUNTY	0.01%	\$ 32.79
10024	TOWN OF HIXON	CLARK COUNTY	0.01%	\$ 73.78
10026	TOWN OF HOARD	CLARK COUNTY	0.01%	\$ 74.17
10028	TOWN OF LEVIS	CLARK COUNTY	0.01%	\$ 46.06
10030	TOWN OF LONGWOOD	CLARK COUNTY	0.01%	\$ 70.92
10032	TOWN OF LOYAL	CLARK COUNTY	0.01%	\$ 64.93
10034	TOWN OF LYNN	CLARK COUNTY	0.01%	\$ 70.79
10036	TOWN OF MAYVILLE	CLARK COUNTY	0.01%	\$ 84.97
10038	TOWN OF MEAD	CLARK COUNTY	0.01%	\$ 33.96
10040	TOWN OF MENTOR	CLARK COUNTY	0.01%	\$ 52.57
10042	TOWN OF PINE VALLEY	CLARK COUNTY	0.02%	\$ 119.71
10044	TOWN OF RESEBURG	CLARK COUNTY	0.01%	\$ 64.02
10046	CITY OF LOYAL	Clark County	0.00%	\$ 20.00
10048	TOWN OF SHERMAN	CLARK COUNTY	0.01%	\$ 77.55
10050	TOWN OF SHERWOOD	CLARK COUNTY	0.00%	\$ 24.59
10052	TOWN OF THORP	CLARK COUNTY	0.01%	\$ 73.13
10054	TOWN OF UNITY	CLARK COUNTY	0.01%	\$ 68.83
10056	TOWN OF WARNER	CLARK COUNTY	0.01%	\$ 56.60
10058	TOWN OF WASHBURN	CLARK COUNTY	0.01%	\$ 30.97

HINDI	Jurisdiction	County	Percentage	Subgrant
10060	TOWN OF WESTON	CLARK COUNTY	0.01%	\$ 62.33
10062	TOWN OF WITHEE	CLARK COUNTY	0.01%	\$ 77.29
10064	TOWN OF WORDEN	CLARK COUNTY	0.01%	\$ 61.03
10066	TOWN OF YORK	CLARK COUNTY	0.01%	\$ 77.16
10111	Village of Curtiss	Clark County	0.00%	\$ 25.11
10116	VILLAGE OF DORCHESTER	MULTIPLE COUNTIES	0.01%	\$ 83.02
10131	VILLAGE OF GRANTON	CLARK COUNTY	0.01%	\$ 35.52
10191	VILLAGE OF WITHEE	CLARK COUNTY	0.01%	\$ 51.40
10201	CITY OF ABBOTSFORD	MULTIPLE COUNTIES	0.04%	\$ 216.65
10211	CITY OF COLBY	MULTIPLE COUNTIES	0.03%	\$ 188.02
10231	CITY OF GREENWOOD	CLARK COUNTY	0.02%	\$ 106.18
10246	CITY OF LOYAL	CLARK COUNTY	0.02%	\$ 117.11
10261	CITY OF NEILLSVILLE	CLARK COUNTY	0.04%	\$ 246.06
10265	CITY OF OWEN	CLARK COUNTY	0.02%	\$ 94.60
10286	CITY OF THORP	CLARK COUNTY	0.03%	\$ 172.41
11002	TOWN OF ARLINGTON	COLUMBIA COUNTY	0.01%	\$ 83.41
11004	TOWN OF CALEDONIA	COLUMBIA COUNTY	0.03%	\$ 157.31
11006	TOWN OF COLUMBUS	COLUMBIA COUNTY	0.01%	\$ 66.10
11008	TOWN OF COURTLAND	COLUMBIA COUNTY	0.01%	\$ 49.19
11010	TOWN OF DEKORRA	COLUMBIA COUNTY	0.04%	\$ 266.62
11012	TOWN OF FORT WINNEBAGO	COLUMBIA COUNTY	0.01%	\$ 89.39
11014	TOWN OF FOUNTAIN PRAIRIE	COLUMBIA COUNTY	0.02%	\$ 96.81
11016	TOWN OF HAMPDEN	COLUMBIA COUNTY	0.01%	\$ 58.68
11018	TOWN OF LEEDS	COLUMBIA COUNTY	0.01%	\$ 80.15
11020	TOWN OF LEWISTON	COLUMBIA COUNTY	0.02%	\$ 131.42
11022	TOWN OF LODI	COLUMBIA COUNTY	0.06%	\$ 341.95
11024	TOWN OF LOWVILLE	COLUMBIA COUNTY	0.02%	\$ 107.09
11026	TOWN OF MARCELLON	COLUMBIA COUNTY	0.02%	\$ 108.91
11028	TOWN OF NEWPORT	COLUMBIA COUNTY	0.01%	\$ 66.10
11030	TOWN OF OTSEGO	COLUMBIA COUNTY	0.01%	\$ 71.57
11032	TOWN OF PACIFIC	COLUMBIA COUNTY	0.05%	\$ 300.71
11034	TOWN OF RANDOLPH	COLUMBIA COUNTY	0.01%	\$ 71.57
11036	TOWN OF SCOTT	COLUMBIA COUNTY	0.01%	\$ 76.77
11038	TOWN OF SPRINGVALE	COLUMBIA COUNTY	0.01%	\$ 53.61
11040	TOWN OF WEST POINT	COLUMBIA COUNTY	0.03%	\$ 209.75
11042	TOWN OF WYOCENA	COLUMBIA COUNTY	0.03%	\$ 182.04
11101	VILLAGE OF ARLINGTON	COLUMBIA COUNTY	0.01%	\$ 84.19
11111	VILLAGE OF CAMBRIA	COLUMBIA COUNTY	0.01%	\$ 75.99
11116	VILLAGE OF DOYLESTOWN	COLUMBIA COUNTY	0.00%	\$ 27.85
11126	VILLAGE OF FALL RIVER	COLUMBIA COUNTY	0.03%	\$ 171.89
11127	VILLAGE OF FRIESLAND	COLUMBIA COUNTY	0.00%	\$ 28.24
11171	VILLAGE OF PARDEEVILLE	COLUMBIA COUNTY	0.04%	\$ 210.66
11172	VILLAGE OF POYNETTE	COLUMBIA COUNTY	0.04%	\$ 256.99
11177	VILLAGE OF RIO	COLUMBIA COUNTY	0.02%	\$ 111.51
11191	VILLAGE OF WYOCENA	COLUMBIA COUNTY	0.01%	\$ 81.72
11211	CITY OF COLUMBUS	MULTIPLE COUNTIES	0.09%	\$ 559.12
11246	CITY OF LODI	COLUMBIA COUNTY	0.05%	\$ 322.70
11271	CITY OF PORTAGE	COLUMBIA COUNTY	0.18%	\$ 1,100.94
11291	CITY OF WISCONSIN DELLS	MULTIPLE COUNTIES	0.05%	\$ 305.65

HINDI	Jurisdiction	County	Percentage	Subgrant
12002	TOWN OF BRIDGEPORT	CRAWFORD COUNTY	0.02%	\$ 101.10
12004	TOWN OF CLAYTON	CRAWFORD COUNTY	0.02%	\$ 100.45
12006	TOWN OF EASTMAN	CRAWFORD COUNTY	0.01%	\$ 73.78
12008	TOWN OF FREEMAN	CRAWFORD COUNTY	0.01%	\$ 80.80
12010	TOWN OF HANEY	CRAWFORD COUNTY	0.01%	\$ 33.57
12012	TOWN OF MARIETTA	CRAWFORD COUNTY	0.01%	\$ 49.71
12014	TOWN OF PRAIRIE DU CHIEN	CRAWFORD COUNTY	0.02%	\$ 105.53
12016	TOWN OF SCOTT	CRAWFORD COUNTY	0.01%	\$ 50.10
12018	TOWN OF SENECA	CRAWFORD COUNTY	0.02%	\$ 92.78
12020	TOWN OF UTICA	CRAWFORD COUNTY	0.01%	\$ 61.55
12022	TOWN OF WAUZEKA	CRAWFORD COUNTY	0.01%	\$ 36.69
12106	VILLAGE OF BELL CENTER	CRAWFORD COUNTY	0.00%	\$ 20.00
12121	VILLAGE OF EASTMAN	CRAWFORD COUNTY	0.01%	\$ 34.48
12126	VILLAGE OF FERRYVILLE	CRAWFORD COUNTY	0.00%	\$ 23.03
12131	VILLAGE OF GAYS MILLS	CRAWFORD COUNTY	0.01%	\$ 50.88
12146	VILLAGE OF LYNXVILLE	CRAWFORD COUNTY	0.00%	\$ 20.00
12151	VILLAGE OF MT. STERLING	CRAWFORD COUNTY	0.00%	\$ 20.00
12181	VILLAGE OF SOLDIERS GROVE	CRAWFORD COUNTY	0.01%	\$ 59.20
12182	VILLAGE OF STEUBEN	CRAWFORD COUNTY	0.00%	\$ 20.00
12191	VILLAGE OF WAUZEKA	CRAWFORD COUNTY	0.01%	\$ 62.46
12271	CITY OF PRAIRIE DU CHIEN	CRAWFORD COUNTY	0.10%	\$ 587.62
13002	TOWN OF ALBION	DANE COUNTY	0.03%	\$ 207.93
13004	TOWN OF BERRY	DANE COUNTY	0.02%	\$ 124.78
13006	TOWN OF BLACK EARTH	DANE COUNTY	0.01%	\$ 54.00
13008	TOWN OF BLOOMING GROVE	DANE COUNTY	0.03%	\$ 169.03
13010	TOWN OF BLUE MOUNDS	DANE COUNTY	0.02%	\$ 93.56
13012	TOWN OF BRISTOL	DANE COUNTY	0.07%	\$ 430.05
13014	TOWN OF BURKE	DANE COUNTY	0.05%	\$ 329.33
13016	TOWN OF CHRISTIANA	DANE COUNTY	0.02%	\$ 129.99
13018	TOWN OF COTTAGE GROVE	DANE COUNTY	0.07%	\$ 395.82
13020	TOWN OF CROSS PLAINS	DANE COUNTY	0.03%	\$ 156.27
13022	TOWN OF DANE	DANE COUNTY	0.02%	\$ 97.07
13024	TOWN OF DEERFIELD	DANE COUNTY	0.03%	\$ 176.18
13026	TOWN OF DUNKIRK	DANE COUNTY	0.03%	\$ 200.38
13028	TOWN OF DUNN	DANE COUNTY	0.09%	\$ 526.98
13034	TOWN OF MAZOMANIE	DANE COUNTY	0.02%	\$ 115.81
13036	TOWN OF MEDINA	DANE COUNTY	0.02%	\$ 143.26
13038	TOWN OF MIDDLETON	DANE COUNTY	0.11%	\$ 635.77
13040	TOWN OF MONTROSE	DANE COUNTY	0.02%	\$ 116.33
13042	TOWN OF OREGON	DANE COUNTY	0.05%	\$ 317.75
13044	TOWN OF PERRY	DANE COUNTY	0.01%	\$ 75.99
13046	TOWN OF PLEASANT SPRINGS	DANE COUNTY	0.06%	\$ 337.79
13048	TOWN OF PRIMROSE	DANE COUNTY	0.01%	\$ 78.85
13050	TOWN OF ROXBURY	DANE COUNTY	0.03%	\$ 193.62
13052	TOWN OF RUTLAND	DANE COUNTY	0.03%	\$ 209.10
13054	TOWN OF SPRINGDALE	DANE COUNTY	0.03%	\$ 208.71
13056	TOWN OF SPRINGFIELD	DANE COUNTY	0.05%	\$ 292.90
13058	TOWN OF SUN PRAIRIE	DANE COUNTY	0.04%	\$ 241.50
13060	TOWN OF VERMONT	DANE COUNTY	0.02%	\$ 92.39

HINDI	Jurisdiction	County	Percentage	Subgrant
13062	TOWN OF VERONA	DANE COUNTY	0.03%	\$ 201.17
13064	TOWN OF VIENNA	DANE COUNTY	0.03%	\$ 162.78
13066	TOWN OF WESTPORT	DANE COUNTY	0.08%	\$ 452.30
13070	TOWN OF YORK	DANE COUNTY	0.01%	\$ 70.92
13106	VILLAGE OF BELLEVILLE	MULTIPLE COUNTIES	0.04%	\$ 246.71
13107	VILLAGE OF BLACK EARTH	DANE COUNTY	0.03%	\$ 152.63
13108	VILLAGE OF BLUE MOUNDS	DANE COUNTY	0.02%	\$ 92.65
13109	VILLAGE OF BROOKLYN	MULTIPLE COUNTIES	0.02%	\$ 141.96
13111	VILLAGE OF CAMBRIDGE	MULTIPLE COUNTIES	0.03%	\$ 167.07
13112	VILLAGE OF COTTAGE GROVE	DANE COUNTY	0.11%	\$ 670.77
13113	VILLAGE OF CROSS PLAINS	DANE COUNTY	0.07%	\$ 399.60
13116	VILLAGE OF DANE	DANE COUNTY	0.02%	\$ 109.69
13117	VILLAGE OF DEERFIELD	DANE COUNTY	0.04%	\$ 238.90
13118	VILLAGE OF DEFOREST	DANE COUNTY	0.17%	\$ 1,042.91
13151	VILLAGE OF MAPLE BLUFF	DANE COUNTY	0.02%	\$ 138.71
13152	VILLAGE OF MARSHALL	DANE COUNTY	0.06%	\$ 369.28
13153	VILLAGE OF MAZOMANIE	DANE COUNTY	0.03%	\$ 174.75
13154	VILLAGE OF MCFARLAND	DANE COUNTY	0.15%	\$ 880.13
13157	VILLAGE OF MOUNT HOREB	DANE COUNTY	0.12%	\$ 737.13
13165	VILLAGE OF OREGON	DANE COUNTY	0.18%	\$ 1,056.18
13176	VILLAGE OF ROCKDALE	DANE COUNTY	0.00%	\$ 20.00
13181	VILLAGE OF SHOREWOOD HILLS	DANE COUNTY	0.04%	\$ 220.94
13191	VILLAGE OF WAUNAKEE	DANE COUNTY	0.23%	\$ 1,375.50
13196	VILLAGE OF WINDSOR	DANE COUNTY	0.14%	\$ 833.29
13225	CITY OF FITCHBURG	DANE COUNTY	0.51%	\$ 3,044.80
13251	CITY OF MADISON	DANE COUNTY	4.90%	\$ 29,373.88
13255	CITY OF MIDDLETON	DANE COUNTY	0.37%	\$ 2,243.39
13258	CITY OF MONONA	DANE COUNTY	0.15%	\$ 913.83
13281	CITY OF STOUGHTON	DANE COUNTY	0.22%	\$ 1,325.14
13282	CITY OF SUN PRAIRIE	DANE COUNTY	0.58%	\$ 3,466.26
13286	CITY OF VERONA	DANE COUNTY	0.22%	\$ 1,327.87
14002	TOWN OF ASHIPUN	DODGE COUNTY	0.05%	\$ 276.11
14004	TOWN OF BEAVER DAM	DODGE COUNTY	0.07%	\$ 423.67
14006	TOWN OF BURNETT	DODGE COUNTY	0.02%	\$ 91.86
14008	TOWN OF CALAMUS	DODGE COUNTY	0.02%	\$ 107.87
14010	TOWN OF CHESTER	DODGE COUNTY	0.01%	\$ 67.79
14012	TOWN OF CLYMAN	DODGE COUNTY	0.01%	\$ 74.95
14014	TOWN OF ELBA	DODGE COUNTY	0.02%	\$ 106.70
14016	TOWN OF EMMET	DODGE COUNTY	0.02%	\$ 135.71
14018	TOWN OF FOX LAKE	DODGE COUNTY	0.05%	\$ 306.69
14020	TOWN OF HERMAN	DODGE COUNTY	0.02%	\$ 116.98
14022	TOWN OF HUBBARD	DODGE COUNTY	0.03%	\$ 188.41
14024	TOWN OF HUSTISFORD	DODGE COUNTY	0.02%	\$ 141.44
14026	TOWN OF LEBANON	DODGE COUNTY	0.03%	\$ 166.68
14028	TOWN OF LEROY	DODGE COUNTY	0.02%	\$ 99.80
14030	TOWN OF LOMIRA	DODGE COUNTY	0.02%	\$ 113.20
14032	TOWN OF LOWELL	DODGE COUNTY	0.02%	\$ 119.32
14034	TOWN OF OAK GROVE	DODGE COUNTY	0.02%	\$ 109.82
14036	TOWN OF PORTLAND	DODGE COUNTY	0.02%	\$ 113.59

HINDI	Jurisdiction	County	Percentage	Subgrant
14038	TOWN OF RUBICON	DODGE COUNTY	0.04%	\$ 221.20
14040	TOWN OF SHIELDS	DODGE COUNTY	0.01%	\$ 53.87
14042	TOWN OF THERESA	DODGE COUNTY	0.02%	\$ 112.94
14044	TOWN OF TRENTON	DODGE COUNTY	0.02%	\$ 121.27
14046	TOWN OF WESTFORD	DODGE COUNTY	0.02%	\$ 139.88
14106	VILLAGE OF BROWNSVILLE	DODGE COUNTY	0.01%	\$ 59.07
14111	VILLAGE OF CLYMAN	DODGE COUNTY	0.01%	\$ 40.08
14136	VILLAGE OF HUSTISFORD	DODGE COUNTY	0.02%	\$ 111.38
14141	VILLAGE OF IRON RIDGE	DODGE COUNTY	0.02%	\$ 90.82
14143	VILLAGE OF KEKOSKEE	DODGE COUNTY	0.02%	\$ 95.12
14146	VILLAGE OF LOMIRA	DODGE COUNTY	0.04%	\$ 267.01
14147	VILLAGE OF LOWELL	DODGE COUNTY	0.01%	\$ 34.09
14161	VILLAGE OF NEOSHO	DODGE COUNTY	0.01%	\$ 61.16
14176	VILLAGE OF RANDOLPH	MULTIPLE COUNTIES	0.03%	\$ 177.35
14177	VILLAGE OF REESEVILLE	DODGE COUNTY	0.01%	\$ 75.99
14186	VILLAGE OF THERESA	DODGE COUNTY	0.02%	\$ 129.60
14206	CITY OF BEAVER DAM	DODGE COUNTY	0.28%	\$ 1,686.87
14226	CITY OF FOX LAKE	DODGE COUNTY	0.03%	\$ 166.03
14236	CITY OF HORICON	DODGE COUNTY	0.06%	\$ 382.42
14241	CITY OF JUNEAU	DODGE COUNTY	0.05%	\$ 286.52
14251	CITY OF MAYVILLE	DODGE COUNTY	0.09%	\$ 532.84
14292	CITY OF WAUPUN	MULTIPLE COUNTIES	0.21%	\$ 1,247.46
15002	TOWN OF BAILEYS HARBOR	DOOR COUNTY	0.02%	\$ 138.32
15004	TOWN OF BRUSSELS	DOOR COUNTY	0.02%	\$ 110.34
15006	TOWN OF CLAY BANKS	DOOR COUNTY	0.01%	\$ 41.51
15008	TOWN OF EGG HARBOR	DOOR COUNTY	0.03%	\$ 165.90
15010	TOWN OF FORESTVILLE	DOOR COUNTY	0.02%	\$ 107.87
15012	TOWN OF GARDNER	DOOR COUNTY	0.02%	\$ 136.50
15014	TOWN OF GIBALTAR	DOOR COUNTY	0.02%	\$ 144.30
15016	TOWN OF JACKSONPORT	DOOR COUNTY	0.02%	\$ 98.50
15018	TOWN OF LIBERTY GROVE	DOOR COUNTY	0.04%	\$ 238.25
15020	TOWN OF NASEWAUPEE	DOOR COUNTY	0.04%	\$ 215.09
15022	TOWN OF SEVASTOPOL	DOOR COUNTY	0.05%	\$ 314.24
15024	TOWN OF STURGEON BAY	DOOR COUNTY	0.01%	\$ 87.83
15026	TOWN OF UNION	DOOR COUNTY	0.02%	\$ 105.66
15028	TOWN OF WASHINGTON	DOOR COUNTY	0.01%	\$ 88.74
15118	VILLAGE OF EGG HARBOR	DOOR COUNTY	0.01%	\$ 43.07
15121	VILLAGE OF EPHRAIM	DOOR COUNTY	0.01%	\$ 41.38
15127	VILLAGE OF FORESTVILLE	DOOR COUNTY	0.01%	\$ 49.97
15181	VILLAGE OF SISTER BAY	DOOR COUNTY	0.02%	\$ 133.76
15281	CITY OF STURGEON BAY	DOOR COUNTY	0.17%	\$ 1,031.46
16002	TOWN OF AMNICON	DOUGLAS COUNTY	0.02%	\$ 120.75
16004	TOWN OF BENNETT	DOUGLAS COUNTY	0.01%	\$ 63.37
16006	TOWN OF BRULE	DOUGLAS COUNTY	0.01%	\$ 64.15
16008	TOWN OF CLOVERLAND	DOUGLAS COUNTY	0.00%	\$ 24.20
16010	TOWN OF DAIRYLAND	DOUGLAS COUNTY	0.00%	\$ 24.59
16012	TOWN OF GORDON	DOUGLAS COUNTY	0.01%	\$ 84.84
16014	TOWN OF HAWTHORNE	DOUGLAS COUNTY	0.02%	\$ 110.60
16016	TOWN OF HIGHLAND	DOUGLAS COUNTY	0.01%	\$ 38.52

HINDI	Jurisdiction	County	Percentage	Subgrant
16018	TOWN OF LAKESIDE	DOUGLAS COUNTY	0.01%	\$ 67.79
16020	TOWN OF MAPLE	DOUGLAS COUNTY	0.01%	\$ 70.13
16022	TOWN OF OAKLAND	DOUGLAS COUNTY	0.02%	\$ 120.23
16024	TOWN OF PARKLAND	DOUGLAS COUNTY	0.02%	\$ 125.83
16026	TOWN OF SOLON SPRINGS	DOUGLAS COUNTY	0.02%	\$ 105.01
16028	TOWN OF SUMMIT	DOUGLAS COUNTY	0.02%	\$ 110.73
16030	TOWN OF SUPERIOR	DOUGLAS COUNTY	0.04%	\$ 234.22
16032	TOWN OF WASCOTT	DOUGLAS COUNTY	0.02%	\$ 107.48
16146	VILLAGE OF LAKE NEBAGAMON	DOUGLAS COUNTY	0.02%	\$ 116.98
16165	VILLAGE OF OLIVER	DOUGLAS COUNTY	0.01%	\$ 43.33
16171	VILLAGE OF POPLAR	DOUGLAS COUNTY	0.01%	\$ 58.81
16181	VILLAGE OF SOLON SPRINGS	DOUGLAS COUNTY	0.01%	\$ 69.22
16182	VILLAGE OF SUPERIOR	DOUGLAS COUNTY	0.01%	\$ 73.65
16281	CITY OF SUPERIOR	DOUGLAS COUNTY	0.47%	\$ 2,803.04
17002	TOWN OF COLFAX	DUNN COUNTY	0.02%	\$ 121.66
17004	TOWN OF DUNN	DUNN COUNTY	0.03%	\$ 151.72
17006	TOWN OF EAU GALLE	DUNN COUNTY	0.01%	\$ 79.37
17008	TOWN OF ELK MOUND	DUNN COUNTY	0.03%	\$ 176.96
17010	TOWN OF GRANT	DUNN COUNTY	0.01%	\$ 40.47
17012	TOWN OF HAY RIVER	DUNN COUNTY	0.01%	\$ 63.11
17014	TOWN OF LUCAS	DUNN COUNTY	0.01%	\$ 73.00
17016	TOWN OF MENOMONIE	DUNN COUNTY	0.06%	\$ 336.88
17018	TOWN OF NEW HAVEN	DUNN COUNTY	0.01%	\$ 66.75
17020	TOWN OF OTTER CREEK	DUNN COUNTY	0.01%	\$ 51.14
17022	TOWN OF PERU	DUNN COUNTY	0.00%	\$ 24.46
17024	TOWN OF RED CEDAR	DUNN COUNTY	0.04%	\$ 231.22
17026	TOWN OF ROCK CREEK	DUNN COUNTY	0.02%	\$ 99.02
17028	TOWN OF SAND CREEK	DUNN COUNTY	0.01%	\$ 58.68
17030	TOWN OF SHERIDAN	DUNN COUNTY	0.01%	\$ 45.15
17032	TOWN OF SHERMAN	DUNN COUNTY	0.02%	\$ 94.08
17034	TOWN OF SPRING BROOK	DUNN COUNTY	0.03%	\$ 162.26
17036	TOWN OF STANTON	DUNN COUNTY	0.01%	\$ 78.46
17038	TOWN OF TANTER	DUNN COUNTY	0.05%	\$ 274.29
17040	TOWN OF TIFFANY	DUNN COUNTY	0.01%	\$ 61.81
17042	TOWN OF WESTON	DUNN COUNTY	0.01%	\$ 59.72
17044	TOWN OF WILSON	DUNN COUNTY	0.01%	\$ 49.97
17106	VILLAGE OF BOYCEVILLE	DUNN COUNTY	0.02%	\$ 105.27
17111	VILLAGE OF COLFAX	DUNN COUNTY	0.02%	\$ 121.40
17116	VILLAGE OF DOWNING	DUNN COUNTY	0.00%	\$ 24.98
17121	VILLAGE OF ELK MOUND	DUNN COUNTY	0.02%	\$ 90.56
17141	VILLAGE OF KNAPP	DUNN COUNTY	0.01%	\$ 48.27
17176	VILLAGE OF RIDGELAND	DUNN COUNTY	0.00%	\$ 27.85
17191	VILLAGE OF WHEELER	DUNN COUNTY	0.01%	\$ 30.71
17251	CITY OF MENOMONIE	DUNN COUNTY	0.31%	\$ 1,859.93
18002	TOWN OF BRIDGE CREEK	EAU CLAIRE COUNTY	0.03%	\$ 180.87
18004	TOWN OF BRUNSWICK	EAU CLAIRE COUNTY	0.03%	\$ 203.64
18006	TOWN OF CLEAR CREEK	EAU CLAIRE COUNTY	0.01%	\$ 77.29
18008	TOWN OF DRAMMEN	EAU CLAIRE COUNTY	0.01%	\$ 84.58
18010	TOWN OF FAIRCHILD	EAU CLAIRE COUNTY	0.01%	\$ 38.39

HINDI	Jurisdiction	County	Percentage	Subgrant
18012	TOWN OF LINCOLN	EAU CLAIRE COUNTY	0.02%	\$ 109.04
18014	TOWN OF LUDINGTON	EAU CLAIRE COUNTY	0.02%	\$ 108.39
18016	TOWN OF OTTER CREEK	EAU CLAIRE COUNTY	0.01%	\$ 43.46
18018	TOWN OF PLEASANT VALLEY	EAU CLAIRE COUNTY	0.06%	\$ 370.45
18020	TOWN OF SEYMOUR	EAU CLAIRE COUNTY	0.06%	\$ 341.56
18022	TOWN OF UNION	EAU CLAIRE COUNTY	0.05%	\$ 275.59
18024	TOWN OF WASHINGTON	EAU CLAIRE COUNTY	0.13%	\$ 765.10
18026	TOWN OF WILSON	EAU CLAIRE COUNTY	0.01%	\$ 42.16
18126	VILLAGE OF FAIRCHILD	EAU CLAIRE COUNTY	0.01%	\$ 46.84
18127	VILLAGE OF FALL CREEK	EAU CLAIRE COUNTY	0.02%	\$ 134.41
18201	CITY OF ALTOONA	EAU CLAIRE COUNTY	0.14%	\$ 842.40
18202	CITY OF AUGUSTA	EAU CLAIRE COUNTY	0.03%	\$ 156.40
18221	CITY OF EAU CLAIRE	MULTIPLE COUNTIES	1.22%	\$ 7,291.26
19002	TOWN OF AURORA	FLORENCE COUNTY	0.02%	\$ 107.22
19004	TOWN OF COMMONWEALTH	FLORENCE COUNTY	0.01%	\$ 41.51
19006	TOWN OF FENCE	FLORENCE COUNTY	0.00%	\$ 20.00
19008	TOWN OF FERN	FLORENCE COUNTY	0.00%	\$ 20.95
19010	TOWN OF FLORENCE	FLORENCE COUNTY	0.04%	\$ 229.79
19012	TOWN OF HOMESTEAD	FLORENCE COUNTY	0.01%	\$ 42.29
19014	TOWN OF LONG LAKE	FLORENCE COUNTY	0.00%	\$ 20.30
19016	TOWN OF TIPLER	FLORENCE COUNTY	0.00%	\$ 20.00
20002	TOWN OF ALTO	FOND DU LAC COUNTY	0.02%	\$ 103.58
20004	TOWN OF ASHFORD	FOND DU LAC COUNTY	0.03%	\$ 178.91
20006	TOWN OF AUBURN	FOND DU LAC COUNTY	0.04%	\$ 247.23
20008	TOWN OF BYRON	FOND DU LAC COUNTY	0.03%	\$ 171.89
20010	TOWN OF CALUMET	FOND DU LAC COUNTY	0.02%	\$ 148.21
20012	TOWN OF EDEN	FOND DU LAC COUNTY	0.02%	\$ 103.32
20014	TOWN OF ELDORADO	FOND DU LAC COUNTY	0.02%	\$ 144.04
20016	TOWN OF EMPIRE	FOND DU LAC COUNTY	0.05%	\$ 281.71
20018	TOWN OF FOND DU LAC	FOND DU LAC COUNTY	0.06%	\$ 388.80
20020	TOWN OF FOREST	FOND DU LAC COUNTY	0.02%	\$ 102.66
20022	TOWN OF FRIENDSHIP	FOND DU LAC COUNTY	0.05%	\$ 289.39
20024	TOWN OF LAMARTINE	FOND DU LAC COUNTY	0.03%	\$ 175.27
20026	TOWN OF MARSHFIELD	FOND DU LAC COUNTY	0.02%	\$ 115.16
20028	TOWN OF METOMEN	FOND DU LAC COUNTY	0.01%	\$ 69.61
20030	TOWN OF OAKFIELD	FOND DU LAC COUNTY	0.01%	\$ 68.05
20032	TOWN OF OSCEOLA	FOND DU LAC COUNTY	0.03%	\$ 189.58
20034	TOWN OF RIPON	FOND DU LAC COUNTY	0.02%	\$ 138.45
20036	TOWN OF ROSENDALE	FOND DU LAC COUNTY	0.01%	\$ 75.86
20038	TOWN OF SPRINGVALE	FOND DU LAC COUNTY	0.01%	\$ 67.66
20040	TOWN OF TAYCHEEDAH	FOND DU LAC COUNTY	0.08%	\$ 465.18
20042	TOWN OF WAUPUN	FOND DU LAC COUNTY	0.02%	\$ 140.01
20106	VILLAGE OF BRANDON	FOND DU LAC COUNTY	0.01%	\$ 87.70
20111	VILLAGE OF CAMPBELLSPORT	FOND DU LAC COUNTY	0.03%	\$ 193.10
20121	VILLAGE OF EDEN	FOND DU LAC COUNTY	0.01%	\$ 87.70
20126	VILLAGE OF FAIRWATER	FOND DU LAC COUNTY	0.01%	\$ 34.48
20151	VILLAGE OF MOUNT CALVARY	FOND DU LAC COUNTY	0.01%	\$ 58.42
20161	VILLAGE OF NORTH FOND DU LAC	FOND DU LAC COUNTY	0.09%	\$ 535.44
20165	VILLAGE OF OAKFIELD	FOND DU LAC COUNTY	0.02%	\$ 107.22

HINDI	Jurisdiction	County	Percentage	Subgrant
20176	VILLAGE OF ROSENDALE	FOND DU LAC COUNTY	0.02%	\$ 103.05
20181	VILLAGE OF ST. CLOUD	FOND DU LAC COUNTY	0.01%	\$ 51.27
20226	CITY OF FOND DU LAC	FOND DU LAC COUNTY	0.76%	\$ 4,577.35
20276	CITY OF RIPON	FOND DU LAC COUNTY	0.14%	\$ 822.10
21002	TOWN OF ALVIN	FOREST COUNTY	0.00%	\$ 20.69
21004	TOWN OF ARGONNE	FOREST COUNTY	0.01%	\$ 54.52
21006	TOWN OF ARMSTRONG CREEK	FOREST COUNTY	0.01%	\$ 46.32
21008	TOWN OF BLACKWELL	FOREST COUNTY	0.00%	\$ 20.00
21010	TOWN OF CASWELL	FOREST COUNTY	0.00%	\$ 20.00
21012	TOWN OF CRANDON	FOREST COUNTY	0.01%	\$ 62.20
21014	TOWN OF FREEDOM	FOREST COUNTY	0.01%	\$ 37.60
21016	TOWN OF HILES	FOREST COUNTY	0.01%	\$ 41.90
21018	TOWN OF LAONA	FOREST COUNTY	0.02%	\$ 127.39
21020	TOWN OF LINCOLN	FOREST COUNTY	0.02%	\$ 110.86
21022	TOWN OF NASHVILLE	FOREST COUNTY	0.02%	\$ 123.48
21024	TOWN OF POPPLE RIVER	FOREST COUNTY	0.00%	\$ 20.00
21026	TOWN OF ROSS	FOREST COUNTY	0.00%	\$ 20.00
21028	TOWN OF WABENO	FOREST COUNTY	0.02%	\$ 108.52
21211	CITY OF CRANDON	FOREST COUNTY	0.03%	\$ 171.89
22002	TOWN OF BEETOWN	GRANT COUNTY	0.01%	\$ 67.14
22004	TOWN OF BLOOMINGTON	GRANT COUNTY	0.01%	\$ 35.26
22006	TOWN OF BOSCOBEL	GRANT COUNTY	0.01%	\$ 39.69
22008	TOWN OF CASSVILLE	GRANT COUNTY	0.01%	\$ 41.77
22010	TOWN OF CASTLE ROCK	GRANT COUNTY	0.00%	\$ 25.89
22012	TOWN OF CLIFTON	GRANT COUNTY	0.01%	\$ 31.10
22014	TOWN OF ELLENBORO	GRANT COUNTY	0.01%	\$ 55.56
22016	TOWN OF FENNIMORE	GRANT COUNTY	0.01%	\$ 54.78
22018	TOWN OF GLEN HAVEN	GRANT COUNTY	0.01%	\$ 38.26
22020	TOWN OF HARRISON	GRANT COUNTY	0.01%	\$ 50.62
22022	TOWN OF HAZEL GREEN	GRANT COUNTY	0.02%	\$ 115.55
22024	TOWN OF HICKORY GROVE	GRANT COUNTY	0.01%	\$ 45.80
22026	TOWN OF JAMESTOWN	GRANT COUNTY	0.04%	\$ 217.04
22028	TOWN OF LIBERTY	GRANT COUNTY	0.01%	\$ 53.74
22030	TOWN OF LIMA	GRANT COUNTY	0.01%	\$ 73.00
22032	TOWN OF LITTLE GRANT	GRANT COUNTY	0.00%	\$ 27.98
22034	TOWN OF MARION	GRANT COUNTY	0.01%	\$ 57.51
22036	TOWN OF MILLVILLE	GRANT COUNTY	0.00%	\$ 20.00
22038	TOWN OF MOUNT HOPE	GRANT COUNTY	0.00%	\$ 26.15
22040	TOWN OF MOUNT IDA	GRANT COUNTY	0.01%	\$ 53.74
22042	TOWN OF MUSCODA	GRANT COUNTY	0.01%	\$ 73.78
22044	TOWN OF NORTH LANCASTER	GRANT COUNTY	0.01%	\$ 56.21
22046	TOWN OF PARIS	GRANT COUNTY	0.01%	\$ 67.40
22048	TOWN OF PATCH GROVE	GRANT COUNTY	0.01%	\$ 34.74
22050	TOWN OF PLATTEVILLE	GRANT COUNTY	0.02%	\$ 146.64
22052	TOWN OF POTOSI	GRANT COUNTY	0.01%	\$ 82.63
22054	TOWN OF SMELSER	GRANT COUNTY	0.01%	\$ 78.46
22056	TOWN OF SOUTH LANCASTER	GRANT COUNTY	0.01%	\$ 88.74
22058	TOWN OF WATERLOO	GRANT COUNTY	0.01%	\$ 56.34
22060	TOWN OF WATTERSTOWN	GRANT COUNTY	0.01%	\$ 35.26

HINDI	Jurisdiction	County	Percentage	Subgrant
22062	TOWN OF WINGVILLE	GRANT COUNTY	0.01%	\$ 35.52
22064	TOWN OF WOODMAN	GRANT COUNTY	0.00%	\$ 20.00
22066	TOWN OF WYALUSING	GRANT COUNTY	0.01%	\$ 33.83
22106	VILLAGE OF BAGLEY	GRANT COUNTY	0.01%	\$ 37.60
22107	VILLAGE OF BLOOMINGTON	GRANT COUNTY	0.01%	\$ 70.66
22108	VILLAGE OF BLUE RIVER	GRANT COUNTY	0.01%	\$ 46.19
22111	VILLAGE OF CASSVILLE	GRANT COUNTY	0.01%	\$ 84.45
22116	VILLAGE OF DICKEYVILLE	GRANT COUNTY	0.02%	\$ 108.52
22136	VILLAGE OF HAZEL GREEN	MULTIPLE COUNTIES	0.02%	\$ 117.11
22147	VILLAGE OF LIVINGSTON	MULTIPLE COUNTIES	0.01%	\$ 61.81
22151	VILLAGE OF MONTFORT	MULTIPLE COUNTIES	0.01%	\$ 67.14
22152	VILLAGE OF MOUNT HOPE	GRANT COUNTY	0.00%	\$ 20.30
22153	VILLAGE OF MUSCODA	MULTIPLE COUNTIES	0.02%	\$ 132.33
22171	VILLAGE OF PATCH GROVE	GRANT COUNTY	0.00%	\$ 20.04
22172	VILLAGE OF POTOSI	GRANT COUNTY	0.01%	\$ 70.26
22186	VILLAGE OF TENNYSON	GRANT COUNTY	0.01%	\$ 35.91
22191	VILLAGE OF WOODMAN	GRANT COUNTY	0.00%	\$ 20.00
22206	CITY OF BOSCOBEL	GRANT COUNTY	0.06%	\$ 343.91
22211	CITY OF CUBA CITY	MULTIPLE COUNTIES	0.04%	\$ 214.18
22226	CITY OF FENNIMORE	GRANT COUNTY	0.04%	\$ 269.22
22246	CITY OF LANCASTER	GRANT COUNTY	0.06%	\$ 381.38
22271	CITY OF PLATTEVILLE	GRANT COUNTY	0.22%	\$ 1,332.04
23002	TOWN OF ADAMS	GREEN COUNTY	0.01%	\$ 55.82
23004	TOWN OF ALBANY	GREEN COUNTY	0.02%	\$ 121.40
23006	TOWN OF BROOKLYN	GREEN COUNTY	0.02%	\$ 116.85
23008	TOWN OF CADIZ	GREEN COUNTY	0.01%	\$ 79.76
23010	TOWN OF CLARNO	GREEN COUNTY	0.02%	\$ 118.15
23012	TOWN OF DECATUR	GREEN COUNTY	0.03%	\$ 172.02
23014	TOWN OF EXETER	GREEN COUNTY	0.03%	\$ 209.10
23016	TOWN OF JEFFERSON	GREEN COUNTY	0.02%	\$ 116.07
23018	TOWN OF JORDAN	GREEN COUNTY	0.01%	\$ 60.12
23020	TOWN OF MONROE	GREEN COUNTY	0.02%	\$ 131.94
23022	TOWN OF MOUNT PLEASANT	GREEN COUNTY	0.01%	\$ 66.88
23024	TOWN OF NEW GLARUS	GREEN COUNTY	0.02%	\$ 138.97
23026	TOWN OF SPRING GROVE	GREEN COUNTY	0.02%	\$ 95.12
23028	TOWN OF SYLVESTER	GREEN COUNTY	0.02%	\$ 102.79
23030	TOWN OF WASHINGTON	GREEN COUNTY	0.01%	\$ 85.75
23032	TOWN OF YORK	GREEN COUNTY	0.02%	\$ 96.42
23101	VILLAGE OF ALBANY	GREEN COUNTY	0.02%	\$ 108.52
23110	VILLAGE OF BROWNTOWN	GREEN COUNTY	0.00%	\$ 25.63
23151	VILLAGE OF MONTICELLO	GREEN COUNTY	0.02%	\$ 122.96
23161	VILLAGE OF NEW GLARUS	GREEN COUNTY	0.04%	\$ 221.59
23206	CITY OF BRODHEAD	MULTIPLE COUNTIES	0.05%	\$ 326.08
23251	CITY OF MONROE	GREEN COUNTY	0.18%	\$ 1,092.75
24002	TOWN OF BERLIN	GREEN LAKE COUNTY	0.02%	\$ 112.42
24004	TOWN OF BROOKLYN	GREEN LAKE COUNTY	0.03%	\$ 200.12
24006	TOWN OF GREEN LAKE	GREEN LAKE COUNTY	0.02%	\$ 130.12
24008	TOWN OF KINGSTON	GREEN LAKE COUNTY	0.02%	\$ 91.08
24010	TOWN OF MACKFORD	GREEN LAKE COUNTY	0.01%	\$ 51.01

HINDI	Jurisdiction	County	Percentage	Subgrant
24012	TOWN OF MANCHESTER	GREEN LAKE COUNTY	0.02%	\$ 93.04
24014	TOWN OF MARQUETTE	GREEN LAKE COUNTY	0.01%	\$ 55.43
24016	TOWN OF PRINCETON	GREEN LAKE COUNTY	0.03%	\$ 166.68
24018	TOWN OF ST. MARIE	GREEN LAKE COUNTY	0.01%	\$ 39.95
24020	TOWN OF SENECA	GREEN LAKE COUNTY	0.01%	\$ 43.33
24141	VILLAGE OF KINGSTON	GREEN LAKE COUNTY	0.00%	\$ 29.80
24154	VILLAGE OF MARQUETTE	GREEN LAKE COUNTY	0.00%	\$ 20.00
24206	CITY OF BERLIN	MULTIPLE COUNTIES	0.09%	\$ 547.54
24231	CITY OF GREEN LAKE	GREEN LAKE COUNTY	0.02%	\$ 111.12
24251	CITY OF MARKESAN	GREEN LAKE COUNTY	0.02%	\$ 137.93
24271	CITY OF PRINCETON	GREEN LAKE COUNTY	0.02%	\$ 133.76
25002	TOWN OF ARENA	IOWA COUNTY	0.03%	\$ 156.40
25004	TOWN OF BRIGHAM	IOWA COUNTY	0.02%	\$ 107.09
25006	TOWN OF CLYDE	IOWA COUNTY	0.01%	\$ 31.49
25008	TOWN OF DODGEVILLE	IOWA COUNTY	0.03%	\$ 165.77
25010	TOWN OF EDEN	IOWA COUNTY	0.01%	\$ 36.95
25012	TOWN OF HIGHLAND	IOWA COUNTY	0.01%	\$ 73.39
25014	TOWN OF LINDEN	IOWA COUNTY	0.01%	\$ 77.81
25016	TOWN OF MIFFLIN	IOWA COUNTY	0.01%	\$ 54.26
25018	TOWN OF MINERAL POINT	IOWA COUNTY	0.02%	\$ 96.16
25020	TOWN OF MOSCOW	IOWA COUNTY	0.01%	\$ 59.72
25022	TOWN OF PULASKI	IOWA COUNTY	0.01%	\$ 36.30
25024	TOWN OF RIDGEWAY	IOWA COUNTY	0.01%	\$ 58.94
25026	TOWN OF WALDWICK	IOWA COUNTY	0.01%	\$ 47.75
25028	TOWN OF WYOMING	IOWA COUNTY	0.01%	\$ 36.43
25101	VILLAGE OF ARENA	IOWA COUNTY	0.01%	\$ 82.24
25102	VILLAGE OF AVOCA	IOWA COUNTY	0.01%	\$ 56.99
25106	VILLAGE OF BARNEVELD	IOWA COUNTY	0.02%	\$ 123.48
25111	VILLAGE OF COBB	IOWA COUNTY	0.01%	\$ 47.62
25136	VILLAGE OF HIGHLAND	IOWA COUNTY	0.01%	\$ 83.93
25137	VILLAGE OF HOLLANDALE	IOWA COUNTY	0.00%	\$ 28.89
25146	VILLAGE OF LINDEN	IOWA COUNTY	0.01%	\$ 51.66
25176	VILLAGE OF REWEY	IOWA COUNTY	0.00%	\$ 24.98
25177	VILLAGE OF RIDGEWAY	IOWA COUNTY	0.01%	\$ 65.19
25216	CITY OF DODGEVILLE	IOWA COUNTY	0.08%	\$ 499.79
25251	CITY OF MINERAL POINT	IOWA COUNTY	0.04%	\$ 263.36
26002	TOWN OF ANDERSON	IRON COUNTY	0.00%	\$ 20.00
26004	TOWN OF CAREY	IRON COUNTY	0.00%	\$ 20.00
26006	TOWN OF GURNEY	IRON COUNTY	0.00%	\$ 20.00
26008	TOWN OF KIMBALL	IRON COUNTY	0.01%	\$ 52.83
26010	TOWN OF KNIGHT	IRON COUNTY	0.00%	\$ 22.12
26012	TOWN OF MERCER	IRON COUNTY	0.03%	\$ 191.15
26014	TOWN OF OMA	IRON COUNTY	0.01%	\$ 38.13
26016	TOWN OF PENCE	IRON COUNTY	0.00%	\$ 20.00
26018	TOWN OF SAXON	IRON COUNTY	0.01%	\$ 34.09
26020	TOWN OF SHERMAN	IRON COUNTY	0.01%	\$ 34.48
26236	CITY OF HURLEY	IRON COUNTY	0.03%	\$ 169.03
26251	CITY OF MONTREAL	IRON COUNTY	0.01%	\$ 84.45
27002	TOWN OF ADAMS	JACKSON COUNTY	0.03%	\$ 150.16

HINDI	Jurisdiction	County	Percentage	Subgrant
27004	TOWN OF ALBION	JACKSON COUNTY	0.02%	\$ 123.09
27006	TOWN OF ALMA	JACKSON COUNTY	0.02%	\$ 100.06
27008	TOWN OF BEAR BLUFF	JACKSON COUNTY	0.00%	\$ 20.00
27010	TOWN OF BROCKWAY	JACKSON COUNTY	0.05%	\$ 328.42
27012	TOWN OF CITY POINT	JACKSON COUNTY	0.00%	\$ 20.00
27014	TOWN OF CLEVELAND	JACKSON COUNTY	0.01%	\$ 48.27
27016	TOWN OF CURRAN	JACKSON COUNTY	0.01%	\$ 30.97
27018	TOWN OF FRANKLIN	JACKSON COUNTY	0.01%	\$ 45.28
27020	TOWN OF GARDEN VALLEY	JACKSON COUNTY	0.01%	\$ 40.99
27022	TOWN OF GARFIELD	JACKSON COUNTY	0.01%	\$ 76.38
27024	TOWN OF HIXTON	JACKSON COUNTY	0.01%	\$ 63.11
27026	TOWN OF IRVING	JACKSON COUNTY	0.01%	\$ 76.12
27028	TOWN OF KNAPP	JACKSON COUNTY	0.01%	\$ 31.88
27030	TOWN OF KOMENSKY	JACKSON COUNTY	0.01%	\$ 48.14
27032	TOWN OF MANCHESTER	JACKSON COUNTY	0.01%	\$ 86.14
27034	TOWN OF MELROSE	JACKSON COUNTY	0.01%	\$ 45.67
27036	TOWN OF MILLSTON	JACKSON COUNTY	0.00%	\$ 20.00
27038	TOWN OF NORTH BEND	JACKSON COUNTY	0.01%	\$ 51.53
27040	TOWN OF NORTHFIELD	JACKSON COUNTY	0.01%	\$ 66.62
27042	TOWN OF SPRINGFIELD	JACKSON COUNTY	0.01%	\$ 57.38
27101	VILLAGE OF ALMA CENTER	JACKSON COUNTY	0.01%	\$ 46.84
27136	VILLAGE OF HIXTON	JACKSON COUNTY	0.01%	\$ 47.62
27151	VILLAGE OF MELROSE	JACKSON COUNTY	0.01%	\$ 52.18
27152	VILLAGE OF MERRILLAN	JACKSON COUNTY	0.01%	\$ 56.21
27186	VILLAGE OF TAYLOR	JACKSON COUNTY	0.01%	\$ 48.40
27206	CITY OF BLACK RIVER FALLS	JACKSON COUNTY	0.06%	\$ 360.69
28002	TOWN OF AZTALAN	JEFFERSON COUNTY	0.02%	\$ 145.08
28004	TOWN OF COLD SPRING	JEFFERSON COUNTY	0.01%	\$ 75.99
28006	TOWN OF CONCORD	JEFFERSON COUNTY	0.04%	\$ 212.10
28008	TOWN OF FARMINGTON	JEFFERSON COUNTY	0.02%	\$ 148.73
28010	TOWN OF HEBRON	JEFFERSON COUNTY	0.02%	\$ 111.64
28012	TOWN OF IXONIA	JEFFERSON COUNTY	0.08%	\$ 489.38
28014	TOWN OF JEFFERSON	JEFFERSON COUNTY	0.04%	\$ 224.07
28016	TOWN OF KOSHKONONG	JEFFERSON COUNTY	0.06%	\$ 386.59
28018	TOWN OF LAKE MILLS	JEFFERSON COUNTY	0.04%	\$ 223.29
28020	TOWN OF MILFORD	JEFFERSON COUNTY	0.02%	\$ 114.12
28022	TOWN OF OAKLAND	JEFFERSON COUNTY	0.06%	\$ 348.33
28024	TOWN OF PALMYRA	JEFFERSON COUNTY	0.02%	\$ 126.87
28026	TOWN OF SULLIVAN	JEFFERSON COUNTY	0.04%	\$ 242.02
28028	TOWN OF SUMNER	JEFFERSON COUNTY	0.02%	\$ 92.39
28030	TOWN OF WATERLOO	JEFFERSON COUNTY	0.02%	\$ 90.69
28032	TOWN OF WATERTOWN	JEFFERSON COUNTY	0.03%	\$ 206.24
28141	VILLAGE OF JOHNSON CREEK	JEFFERSON COUNTY	0.05%	\$ 323.09
28171	VILLAGE OF PALMYRA	JEFFERSON COUNTY	0.03%	\$ 178.78
28181	VILLAGE OF SULLIVAN	JEFFERSON COUNTY	0.01%	\$ 69.48
28226	CITY OF FORT ATKINSON	JEFFERSON COUNTY	0.21%	\$ 1,270.75
28241	CITY OF JEFFERSON	JEFFERSON COUNTY	0.13%	\$ 791.91
28246	CITY OF LAKE MILLS	JEFFERSON COUNTY	0.10%	\$ 609.87
28290	CITY OF WATERLOO	JEFFERSON COUNTY	0.06%	\$ 348.85

HINDI	Jurisdiction	County	Percentage	Subgrant
28291	CITY OF WATERTOWN	MULTIPLE COUNTIES	0.38%	\$ 2,285.29
29002	TOWN OF ARMENIA	JUNEAU COUNTY	0.01%	\$ 77.55
29004	TOWN OF CLEARFIELD	JUNEAU COUNTY	0.01%	\$ 73.26
29006	TOWN OF CUTLER	JUNEAU COUNTY	0.01%	\$ 31.88
29008	TOWN OF FINLEY	JUNEAU COUNTY	0.00%	\$ 20.00
29010	TOWN OF FOUNTAIN	JUNEAU COUNTY	0.01%	\$ 62.20
29012	TOWN OF GERMANTOWN	JUNEAU COUNTY	0.03%	\$ 182.43
29014	TOWN OF KILDARE	JUNEAU COUNTY	0.01%	\$ 73.00
29016	TOWN OF KINGSTON	JUNEAU COUNTY	0.00%	\$ 20.00
29018	TOWN OF LEMONWEIR	JUNEAU COUNTY	0.03%	\$ 172.93
29020	TOWN OF LINDINA	JUNEAU COUNTY	0.01%	\$ 70.26
29022	TOWN OF LISBON	JUNEAU COUNTY	0.02%	\$ 98.50
29024	TOWN OF LYNDON	JUNEAU COUNTY	0.03%	\$ 152.11
29026	TOWN OF MARION	JUNEAU COUNTY	0.01%	\$ 45.93
29028	TOWN OF NECEDAH	JUNEAU COUNTY	0.04%	\$ 253.47
29030	TOWN OF ORANGE	JUNEAU COUNTY	0.01%	\$ 55.17
29032	TOWN OF PLYMOUTH	JUNEAU COUNTY	0.01%	\$ 62.33
29034	TOWN OF SEVEN MILE CREEK	JUNEAU COUNTY	0.01%	\$ 37.21
29036	TOWN OF SUMMIT	JUNEAU COUNTY	0.01%	\$ 65.45
29038	TOWN OF WONEWOC	JUNEAU COUNTY	0.01%	\$ 67.92
29111	VILLAGE OF CAMP DOUGLAS	JUNEAU COUNTY	0.01%	\$ 61.68
29136	VILLAGE OF HUSTLER	JUNEAU COUNTY	0.00%	\$ 20.00
29146	VILLAGE OF LYNDON STATION	JUNEAU COUNTY	0.01%	\$ 50.75
29161	VILLAGE OF NECEDAH	JUNEAU COUNTY	0.01%	\$ 89.39
29186	VILLAGE OF UNION CENTER	JUNEAU COUNTY	0.00%	\$ 24.33
29191	VILLAGE OF WONEWOC	JUNEAU COUNTY	0.01%	\$ 74.43
29221	CITY OF ELROY	JUNEAU COUNTY	0.02%	\$ 136.63
29251	CITY OF MAUSTON	JUNEAU COUNTY	0.07%	\$ 445.40
29261	CITY OF NEW LISBON	JUNEAU COUNTY	0.05%	\$ 284.83
30002	TOWN OF BRIGHTON	KENOSHA COUNTY	0.03%	\$ 152.50
30006	TOWN OF PARIS	KENOSHA COUNTY	0.02%	\$ 148.21
30010	TOWN OF RANDALL	KENOSHA COUNTY	0.06%	\$ 339.74
30014	TOWN OF SOMERS	KENOSHA COUNTY	0.02%	\$ 108.52
30016	TOWN OF WHEATLAND	KENOSHA COUNTY	0.06%	\$ 353.01
30104	VILLAGE OF BRISTOL	KENOSHA COUNTY	0.09%	\$ 535.70
30171	VILLAGE OF PADDOCK LAKE	KENOSHA COUNTY	0.05%	\$ 297.19
30174	VILLAGE OF PLEASANT PRAIRIE	KENOSHA COUNTY	0.37%	\$ 2,199.93
30179	Village of SALEM LAKES	KENOSHA COUNTY	0.25%	\$ 1,470.22
30182	VILLAGE OF SOMERS	KENOSHA COUNTY	0.16%	\$ 932.57
30186	VILLAGE OF TWIN LAKES	KENOSHA COUNTY	0.11%	\$ 640.45
30241	CITY OF KENOSHA	KENOSHA COUNTY	1.65%	\$ 9,926.05
31002	TOWN OF AHNAPEE	KEWAUNEE COUNTY	0.02%	\$ 92.65
31004	TOWN OF CARLTON	KEWAUNEE COUNTY	0.02%	\$ 103.84
31006	TOWN OF CASCO	KEWAUNEE COUNTY	0.02%	\$ 114.77
31008	TOWN OF FRANKLIN	KEWAUNEE COUNTY	0.02%	\$ 98.11
31010	TOWN OF LINCOLN	KEWAUNEE COUNTY	0.02%	\$ 94.86
31012	TOWN OF LUXEMBURG	KEWAUNEE COUNTY	0.02%	\$ 146.25
31014	TOWN OF MONTPELIER	KEWAUNEE COUNTY	0.02%	\$ 137.67
31016	TOWN OF PIERCE	KEWAUNEE COUNTY	0.01%	\$ 83.41

HINDI	Jurisdiction	County	Percentage	Subgrant
31018	TOWN OF RED RIVER	KEWAUNEE COUNTY	0.02%	\$ 141.96
31020	TOWN OF WEST KEWAUNEE	KEWAUNEE COUNTY	0.02%	\$ 131.55
31111	VILLAGE OF CASCO	KEWAUNEE COUNTY	0.01%	\$ 60.25
31146	VILLAGE OF LUXEMBURG	KEWAUNEE COUNTY	0.04%	\$ 261.67
31201	CITY OF ALGOMA	KEWAUNEE COUNTY	0.06%	\$ 335.71
31241	CITY OF KEWAUNEE	KEWAUNEE COUNTY	0.05%	\$ 293.94
32002	TOWN OF BANGOR	LA CROSSE COUNTY	0.01%	\$ 62.85
32004	TOWN OF BARRE	LA CROSSE COUNTY	0.02%	\$ 125.70
32006	TOWN OF BURNS	LA CROSSE COUNTY	0.02%	\$ 95.25
32008	TOWN OF CAMPBELL	LA CROSSE COUNTY	0.08%	\$ 468.17
32010	TOWN OF FARMINGTON	LA CROSSE COUNTY	0.04%	\$ 212.10
32012	TOWN OF GREENFIELD	LA CROSSE COUNTY	0.04%	\$ 218.21
32014	TOWN OF HAMILTON	LA CROSSE COUNTY	0.04%	\$ 239.81
32016	TOWN OF HOLLAND	LA CROSSE COUNTY	0.07%	\$ 427.05
32018	TOWN OF MEDARY	LA CROSSE COUNTY	0.03%	\$ 164.86
32020	TOWN OF ONALASKA	LA CROSSE COUNTY	0.10%	\$ 576.82
32022	TOWN OF SHELBY	LA CROSSE COUNTY	0.08%	\$ 494.06
32024	TOWN OF WASHINGTON	LA CROSSE COUNTY	0.01%	\$ 52.44
32106	VILLAGE OF BANGOR	LA CROSSE COUNTY	0.02%	\$ 141.44
32136	VILLAGE OF HOLMEN	LA CROSSE COUNTY	0.17%	\$ 1,023.78
32176	VILLAGE OF ROCKLAND	MULTIPLE COUNTIES	0.01%	\$ 68.31
32191	VILLAGE OF WEST SALEM	LA CROSSE COUNTY	0.08%	\$ 509.94
32246	CITY OF LA CROSSE	LA CROSSE COUNTY	0.97%	\$ 5,793.32
32265	CITY OF ONALASKA	LA CROSSE COUNTY	0.32%	\$ 1,896.89
33002	TOWN OF ARGYLE	LAFAYETTE COUNTY	0.01%	\$ 47.49
33004	TOWN OF BELMONT	LAFAYETTE COUNTY	0.01%	\$ 71.83
33006	TOWN OF BENTON	LAFAYETTE COUNTY	0.01%	\$ 48.01
33008	TOWN OF BLANCHARD	LAFAYETTE COUNTY	0.00%	\$ 29.15
33010	TOWN OF DARLINGTON	LAFAYETTE COUNTY	0.01%	\$ 88.22
33012	TOWN OF ELK GROVE	LAFAYETTE COUNTY	0.01%	\$ 49.97
33014	TOWN OF FAYETTE	LAFAYETTE COUNTY	0.01%	\$ 36.69
33016	TOWN OF GRATIOT	LAFAYETTE COUNTY	0.01%	\$ 56.86
33018	TOWN OF KENDALL	LAFAYETTE COUNTY	0.01%	\$ 35.52
33020	TOWN OF LAMONT	LAFAYETTE COUNTY	0.00%	\$ 29.41
33022	TOWN OF MONTICELLO	LAFAYETTE COUNTY	0.00%	\$ 20.00
33024	TOWN OF NEW DIGGINGS	LAFAYETTE COUNTY	0.01%	\$ 49.45
33026	TOWN OF SEYMOUR	LAFAYETTE COUNTY	0.01%	\$ 36.56
33028	TOWN OF SHULLSBURG	LAFAYETTE COUNTY	0.01%	\$ 30.19
33030	TOWN OF WAYNE	LAFAYETTE COUNTY	0.01%	\$ 47.23
33032	TOWN OF WHITE OAK SPRINGS	LAFAYETTE COUNTY	0.00%	\$ 20.00
33034	TOWN OF WILLOW SPRINGS	LAFAYETTE COUNTY	0.01%	\$ 74.43
33036	TOWN OF WIOTA	LAFAYETTE COUNTY	0.01%	\$ 87.31
33101	VILLAGE OF ARGYLE	LAFAYETTE COUNTY	0.01%	\$ 79.24
33106	VILLAGE OF BELMONT	LAFAYETTE COUNTY	0.02%	\$ 98.37
33107	VILLAGE OF BENTON	LAFAYETTE COUNTY	0.02%	\$ 92.65
33108	VILLAGE OF BLANCHARDVILLE	MULTIPLE COUNTIES	0.01%	\$ 82.50
33131	VILLAGE OF GRATIOT	LAFAYETTE COUNTY	0.00%	\$ 22.25
33181	VILLAGE OF SOUTH WAYNE	LAFAYETTE COUNTY	0.01%	\$ 42.16
33216	CITY OF DARLINGTON	LAFAYETTE COUNTY	0.04%	\$ 238.90

HINDI	Jurisdiction	County	Percentage	Subgrant
33281	CITY OF SHULLSBURG	LAFAYETTE COUNTY	0.02%	\$ 119.19
34002	TOWN OF ACKLEY	LANGLADE COUNTY	0.01%	\$ 50.10
34004	TOWN OF AINSWORTH	LANGLADE COUNTY	0.01%	\$ 56.34
34006	TOWN OF ANTIGO	LANGLADE COUNTY	0.02%	\$ 141.70
34008	TOWN OF ELCHO	LANGLADE COUNTY	0.02%	\$ 130.12
34010	TOWN OF EVERGREEN	LANGLADE COUNTY	0.01%	\$ 47.10
34012	TOWN OF LANGLADE	LANGLADE COUNTY	0.01%	\$ 51.14
34014	TOWN OF NEVA	LANGLADE COUNTY	0.02%	\$ 90.30
34016	TOWN OF NORWOOD	LANGLADE COUNTY	0.02%	\$ 94.34
34018	TOWN OF PARRISH	LANGLADE COUNTY	0.00%	\$ 20.00
34020	TOWN OF PECK	LANGLADE COUNTY	0.01%	\$ 34.87
34022	TOWN OF POLAR	LANGLADE COUNTY	0.02%	\$ 104.10
34024	TOWN OF PRICE	LANGLADE COUNTY	0.00%	\$ 20.30
34026	TOWN OF ROLLING	LANGLADE COUNTY	0.02%	\$ 145.86
34028	TOWN OF SUMMIT	LANGLADE COUNTY	0.00%	\$ 20.00
34030	TOWN OF UPHAM	LANGLADE COUNTY	0.01%	\$ 81.45
34032	TOWN OF VILAS	LANGLADE COUNTY	0.00%	\$ 24.46
34034	TOWN OF WOLF RIVER	LANGLADE COUNTY	0.01%	\$ 88.61
34191	VILLAGE OF WHITE LAKE	LANGLADE COUNTY	0.00%	\$ 28.50
34201	CITY OF ANTIGO	LANGLADE COUNTY	0.14%	\$ 821.06
35002	TOWN OF BIRCH	LINCOLN COUNTY	0.01%	\$ 49.84
35004	TOWN OF BRADLEY	LINCOLN COUNTY	0.04%	\$ 266.62
35006	TOWN OF CORNING	LINCOLN COUNTY	0.01%	\$ 85.10
35008	TOWN OF HARDING	LINCOLN COUNTY	0.01%	\$ 40.21
35010	TOWN OF HARRISON	LINCOLN COUNTY	0.02%	\$ 94.73
35012	TOWN OF KING	LINCOLN COUNTY	0.02%	\$ 106.31
35014	TOWN OF MERRILL	LINCOLN COUNTY	0.05%	\$ 301.36
35016	TOWN OF PINE RIVER	LINCOLN COUNTY	0.03%	\$ 197.91
35018	TOWN OF ROCK FALLS	LINCOLN COUNTY	0.01%	\$ 68.05
35020	TOWN OF RUSSELL	LINCOLN COUNTY	0.01%	\$ 72.22
35022	TOWN OF SCHLEY	LINCOLN COUNTY	0.02%	\$ 99.67
35024	TOWN OF SCOTT	LINCOLN COUNTY	0.02%	\$ 144.17
35026	TOWN OF SKANAWAN	LINCOLN COUNTY	0.01%	\$ 40.60
35028	TOWN OF SOMO	LINCOLN COUNTY	0.00%	\$ 20.00
35030	TOWN OF TOMAHAWK	LINCOLN COUNTY	0.01%	\$ 53.48
35032	TOWN OF WILSON	LINCOLN COUNTY	0.01%	\$ 36.04
35251	CITY OF MERRILL	LINCOLN COUNTY	0.16%	\$ 971.60
35286	CITY OF TOMAHAWK	LINCOLN COUNTY	0.06%	\$ 353.54
36002	TOWN OF CATO	MANITOWOC COUNTY	0.03%	\$ 164.86
36004	TOWN OF CENTERVILLE	MANITOWOC COUNTY	0.01%	\$ 64.54
36006	TOWN OF COOPERSTOWN	MANITOWOC COUNTY	0.02%	\$ 135.06
36008	TOWN OF EATON	MANITOWOC COUNTY	0.01%	\$ 85.23
36010	TOWN OF FRANKLIN	MANITOWOC COUNTY	0.02%	\$ 129.60
36012	TOWN OF GIBSON	MANITOWOC COUNTY	0.02%	\$ 135.98
36014	TOWN OF KOSSUTH	MANITOWOC COUNTY	0.04%	\$ 212.88
36016	TOWN OF LIBERTY	MANITOWOC COUNTY	0.02%	\$ 130.90
36018	TOWN OF MANITOWOC	MANITOWOC COUNTY	0.02%	\$ 116.33
36020	TOWN OF MANITOWOC RAPIDS	MANITOWOC COUNTY	0.04%	\$ 228.49
36022	TOWN OF MAPLE GROVE	MANITOWOC COUNTY	0.01%	\$ 77.81

HINDI	Jurisdiction	County	Percentage	Subgrant
36024	TOWN OF MEEME	MANITOWOC COUNTY	0.02%	\$ 147.43
36026	TOWN OF MISHICOT	MANITOWOC COUNTY	0.02%	\$ 135.45
36028	TOWN OF NEWTON	MANITOWOC COUNTY	0.04%	\$ 229.01
36030	TOWN OF ROCKLAND	MANITOWOC COUNTY	0.02%	\$ 99.67
36032	TOWN OF SCHLESWIG	MANITOWOC COUNTY	0.03%	\$ 202.99
36034	TOWN OF TWO CREEKS	MANITOWOC COUNTY	0.01%	\$ 41.12
36036	TOWN OF TWO RIVERS	MANITOWOC COUNTY	0.03%	\$ 182.56
36112	VILLAGE OF CLEVELAND	MANITOWOC COUNTY	0.03%	\$ 156.27
36126	VILLAGE OF FRANCIS CREEK	MANITOWOC COUNTY	0.01%	\$ 67.40
36132	VILLAGE OF KELLNERSVILLE	MANITOWOC COUNTY	0.01%	\$ 33.83
36147	VILLAGE OF MARIBEL	MANITOWOC COUNTY	0.01%	\$ 34.87
36151	VILLAGE OF MISHICOT	MANITOWOC COUNTY	0.02%	\$ 146.38
36176	VILLAGE OF REEDSVILLE	MANITOWOC COUNTY	0.02%	\$ 114.64
36181	VILLAGE OF ST. NAZIANZ	MANITOWOC COUNTY	0.01%	\$ 72.61
36186	VILLAGE OF VALDERS	MANITOWOC COUNTY	0.02%	\$ 93.56
36191	VILLAGE OF WHITELAW	MANITOWOC COUNTY	0.01%	\$ 74.30
36241	CITY OF KIEL	MULTIPLE COUNTIES	0.07%	\$ 392.31
36251	CITY OF MANITOWOC	MANITOWOC COUNTY	0.59%	\$ 3,561.25
36286	CITY OF TWO RIVERS	MANITOWOC COUNTY	0.20%	\$ 1,173.16
37002	TOWN OF BERGEN	MARATHON COUNTY	0.01%	\$ 77.94
37004	TOWN OF BERLIN	MARATHON COUNTY	0.02%	\$ 93.30
37006	TOWN OF BERN	MARATHON COUNTY	0.01%	\$ 52.44
37008	TOWN OF BEVENT	MARATHON COUNTY	0.02%	\$ 112.94
37010	TOWN OF BRIGHTON	MARATHON COUNTY	0.01%	\$ 56.47
37012	TOWN OF CASSEL	MARATHON COUNTY	0.01%	\$ 89.52
37014	TOWN OF CLEVELAND	MARATHON COUNTY	0.02%	\$ 145.21
37016	TOWN OF DAY	MARATHON COUNTY	0.02%	\$ 106.05
37018	TOWN OF EASTON	MARATHON COUNTY	0.02%	\$ 115.16
37020	TOWN OF EAU PLEINE	MARATHON COUNTY	0.01%	\$ 76.77
37022	TOWN OF ELDERON	MARATHON COUNTY	0.01%	\$ 68.31
37024	TOWN OF EMMET	MARATHON COUNTY	0.02%	\$ 92.52
37026	TOWN OF FRANKFORT	MARATHON COUNTY	0.01%	\$ 61.03
37028	TOWN OF FRANZEN	MARATHON COUNTY	0.01%	\$ 56.73
37030	TOWN OF GREEN VALLEY	MARATHON COUNTY	0.01%	\$ 56.08
37032	TOWN OF GUENTHER	MARATHON COUNTY	0.01%	\$ 36.56
37034	TOWN OF HALSEY	MARATHON COUNTY	0.01%	\$ 55.69
37036	TOWN OF HAMBURG	MARATHON COUNTY	0.01%	\$ 87.31
37038	TOWN OF HARRISON	MARATHON COUNTY	0.01%	\$ 34.74
37040	TOWN OF HEWITT	MARATHON COUNTY	0.01%	\$ 64.28
37042	TOWN OF HOLTON	MARATHON COUNTY	0.01%	\$ 81.85
37044	TOWN OF HULL	MARATHON COUNTY	0.01%	\$ 69.48
37046	TOWN OF JOHNSON	MARATHON COUNTY	0.01%	\$ 84.45
37048	TOWN OF KNOWLTON	MARATHON COUNTY	0.03%	\$ 204.16
37054	TOWN OF MARATHON	MARATHON COUNTY	0.02%	\$ 102.66
37056	TOWN OF MCMILLAN	MARATHON COUNTY	0.03%	\$ 199.60
37058	TOWN OF MOSINEE	MARATHON COUNTY	0.04%	\$ 229.79
37060	TOWN OF NORRIE	MARATHON COUNTY	0.02%	\$ 104.23
37062	TOWN OF PLOVER	MARATHON COUNTY	0.01%	\$ 68.57
37064	TOWN OF REID	MARATHON COUNTY	0.02%	\$ 124.78

HINDI	Jurisdiction	County	Percentage	Subgrant
37066	TOWN OF RIB FALLS	MARATHON COUNTY	0.02%	\$ 93.30
37068	TOWN OF RIB MOUNTAIN	MARATHON COUNTY	0.12%	\$ 743.50
37070	TOWN OF RIETBROCK	MARATHON COUNTY	0.01%	\$ 87.70
37072	TOWN OF RINGLE	MARATHON COUNTY	0.03%	\$ 173.45
37074	TOWN OF SPENCER	MARATHON COUNTY	0.03%	\$ 153.54
37076	TOWN OF STETTIN	MARATHON COUNTY	0.04%	\$ 257.77
37078	TOWN OF TEXAS	MARATHON COUNTY	0.03%	\$ 170.59
37080	TOWN OF WAUSAU	MARATHON COUNTY	0.04%	\$ 221.20
37082	TOWN OF WESTON	MARATHON COUNTY	0.01%	\$ 65.71
37084	TOWN OF WIEN	MARATHON COUNTY	0.01%	\$ 78.33
37102	VILLAGE OF ATHENS	MARATHON COUNTY	0.02%	\$ 110.34
37121	VILLAGE OF EDGAR	MARATHON COUNTY	0.02%	\$ 140.79
37122	VILLAGE OF ELDERON	MARATHON COUNTY	0.00%	\$ 20.00
37126	VILLAGE OF FENWOOD	MARATHON COUNTY	0.00%	\$ 20.00
37136	VILLAGE OF HATLEY	MARATHON COUNTY	0.01%	\$ 64.15
37145	VILLAGE OF KRONENWETTER	MARATHON COUNTY	0.14%	\$ 827.56
37146	VILLAGE OF MAINE	MARATHON COUNTY	0.05%	\$ 272.47
37151	VILLAGE OF MARATHON CITY	MARATHON COUNTY	0.03%	\$ 153.67
37176	VILLAGE OF ROTHSCHILD	MARATHON COUNTY	0.09%	\$ 566.15
37181	VILLAGE OF SPENCER	MARATHON COUNTY	0.03%	\$ 181.65
37182	VILLAGE OF STRATFORD	MARATHON COUNTY	0.03%	\$ 156.40
37186	VILLAGE OF UNITY	MULTIPLE COUNTIES	0.01%	\$ 37.21
37192	VILLAGE OF WESTON	MARATHON COUNTY	0.26%	\$ 1,569.11
37251	CITY OF MOSINEE	MARATHON COUNTY	0.07%	\$ 447.61
37281	CITY OF SCHOFIELD	MARATHON COUNTY	0.04%	\$ 226.67
37291	CITY OF WAUSAU	MARATHON COUNTY	0.68%	\$ 4,068.19
38002	TOWN OF AMBERG	MARINETTE COUNTY	0.01%	\$ 82.89
38004	TOWN OF ATHELSTANE	MARINETTE COUNTY	0.01%	\$ 64.41
38006	TOWN OF BEAVER	MARINETTE COUNTY	0.02%	\$ 122.57
38008	TOWN OF BEECHER	MARINETTE COUNTY	0.01%	\$ 87.31
38010	TOWN OF DUNBAR	MARINETTE COUNTY	0.01%	\$ 64.67
38012	TOWN OF GOODMAN	MARINETTE COUNTY	0.01%	\$ 70.00
38014	TOWN OF GROVER	MARINETTE COUNTY	0.03%	\$ 174.36
38016	TOWN OF LAKE	MARINETTE COUNTY	0.02%	\$ 124.91
38018	TOWN OF MIDDLE INLET	MARINETTE COUNTY	0.02%	\$ 92.25
38020	TOWN OF NIAGARA	MARINETTE COUNTY	0.01%	\$ 89.91
38022	TOWN OF PEMBINE	MARINETTE COUNTY	0.02%	\$ 90.82
38024	TOWN OF PESHTIGO	MARINETTE COUNTY	0.07%	\$ 429.66
38026	TOWN OF PORTERFIELD	MARINETTE COUNTY	0.03%	\$ 200.51
38028	TOWN OF POUND	MARINETTE COUNTY	0.02%	\$ 137.67
38030	TOWN OF SILVER CLIFF	MARINETTE COUNTY	0.01%	\$ 61.29
38032	TOWN OF STEPHENSON	MARINETTE COUNTY	0.06%	\$ 388.93
38034	TOWN OF WAGNER	MARINETTE COUNTY	0.01%	\$ 73.00
38036	TOWN OF WAUSAUKEE	MARINETTE COUNTY	0.02%	\$ 125.31
38111	VILLAGE OF COLEMAN	MARINETTE COUNTY	0.01%	\$ 71.31
38121	VILLAGE OF CRIVITZ	MARINETTE COUNTY	0.02%	\$ 112.03
38171	VILLAGE OF POUND	MARINETTE COUNTY	0.01%	\$ 35.65
38191	VILLAGE OF WAUSAUKEE	MARINETTE COUNTY	0.01%	\$ 58.68
38251	CITY OF MARINETTE	MARINETTE COUNTY	0.19%	\$ 1,141.28

HINDI	Jurisdiction	County	Percentage	Subgrant
38261	CITY OF NIAGARA	MARINETTE COUNTY	0.03%	\$ 165.25
38271	CITY OF PESHTIGO	MARINETTE COUNTY	0.06%	\$ 348.72
39002	TOWN OF BUFFALO	MARQUETTE COUNTY	0.02%	\$ 127.39
39004	TOWN OF CRYSTAL LAKE	MARQUETTE COUNTY	0.01%	\$ 54.39
39006	TOWN OF DOUGLAS	MARQUETTE COUNTY	0.01%	\$ 84.58
39008	TOWN OF HARRIS	MARQUETTE COUNTY	0.01%	\$ 84.58
39010	TOWN OF MECAN	MARQUETTE COUNTY	0.01%	\$ 84.97
39012	TOWN OF MONTELLO	MARQUETTE COUNTY	0.02%	\$ 119.19
39014	TOWN OF MOUNDVILLE	MARQUETTE COUNTY	0.01%	\$ 53.48
39016	TOWN OF NESHKORO	MARQUETTE COUNTY	0.01%	\$ 64.54
39018	TOWN OF NEWTON	MARQUETTE COUNTY	0.01%	\$ 55.30
39020	TOWN OF OXFORD	MARQUETTE COUNTY	0.02%	\$ 97.46
39022	TOWN OF PACKWAUKEE	MARQUETTE COUNTY	0.03%	\$ 158.62
39024	TOWN OF SHIELDS	MARQUETTE COUNTY	0.01%	\$ 61.68
39026	TOWN OF SPRINGFIELD	MARQUETTE COUNTY	0.01%	\$ 81.06
39028	TOWN OF WESTFIELD	MARQUETTE COUNTY	0.01%	\$ 84.71
39121	VILLAGE OF ENDEAVOR	MARQUETTE COUNTY	0.01%	\$ 41.77
39161	VILLAGE OF NESHKORO	MARQUETTE COUNTY	0.01%	\$ 43.98
39165	VILLAGE OF OXFORD	MARQUETTE COUNTY	0.01%	\$ 54.78
39191	VILLAGE OF WESTFIELD	MARQUETTE COUNTY	0.02%	\$ 125.96
39251	CITY OF MONTELLO	MARQUETTE COUNTY	0.03%	\$ 154.58
40001	TOWN OF MENOMINEE	MENOMINEE COUNTY	0.06%	\$ 376.44
41106	VILLAGE OF BAYSIDE	MULTIPLE COUNTIES	0.08%	\$ 455.42
41107	VILLAGE OF BROWN DEER	MILWAUKEE COUNTY	0.22%	\$ 1,294.17
41126	VILLAGE OF FOX POINT	MILWAUKEE COUNTY	0.12%	\$ 705.25
41131	VILLAGE OF GREENDALE	MILWAUKEE COUNTY	0.25%	\$ 1,495.73
41136	VILLAGE OF HALES CORNERS	MILWAUKEE COUNTY	0.13%	\$ 800.37
41176	VILLAGE OF RIVER HILLS	MILWAUKEE COUNTY	0.03%	\$ 162.78
41181	VILLAGE OF SHOREWOOD	MILWAUKEE COUNTY	0.24%	\$ 1,443.29
41191	VILLAGE OF WEST MILWAUKEE	MILWAUKEE COUNTY	0.07%	\$ 415.73
41192	VILLAGE OF WHITEFISH BAY	MILWAUKEE COUNTY	0.23%	\$ 1,372.11
41211	CITY OF CUDAHY	MILWAUKEE COUNTY	0.32%	\$ 1,900.14
41226	CITY OF FRANKLIN	MILWAUKEE COUNTY	0.62%	\$ 3,722.86
41231	CITY OF GLENDALE	MILWAUKEE COUNTY	0.24%	\$ 1,418.04
41236	CITY OF GREENFIELD	MILWAUKEE COUNTY	0.67%	\$ 4,039.83
41251	CITY OF MILWAUKEE	MULTIPLE COUNTIES	9.40%	\$ 56,401.70
41265	CITY OF OAK CREEK	MILWAUKEE COUNTY	0.62%	\$ 3,709.06
41281	CITY OF ST. FRANCIS	MILWAUKEE COUNTY	0.17%	\$ 1,023.00
41282	CITY OF SOUTH MILWAUKEE	MILWAUKEE COUNTY	0.36%	\$ 2,145.15
41291	CITY OF WAUWATOSA	MILWAUKEE COUNTY	0.83%	\$ 4,993.48
41292	CITY OF WEST ALLIS	MILWAUKEE COUNTY	1.04%	\$ 6,257.46
42002	TOWN OF ADRIAN	MONROE COUNTY	0.01%	\$ 78.07
42004	TOWN OF ANGELO	MONROE COUNTY	0.03%	\$ 156.01
42006	TOWN OF BYRON	MONROE COUNTY	0.02%	\$ 124.78
42008	TOWN OF CLIFTON	MONROE COUNTY	0.01%	\$ 58.42
42010	TOWN OF GLENDALE	MONROE COUNTY	0.01%	\$ 65.97
42012	TOWN OF GRANT	MONROE COUNTY	0.01%	\$ 46.97
42014	TOWN OF GREENFIELD	MONROE COUNTY	0.01%	\$ 67.01
42016	TOWN OF JEFFERSON	MONROE COUNTY	0.01%	\$ 71.96

HINDI	Jurisdiction	County	Percentage	Subgrant
42018	TOWN OF LAFAYETTE	MONROE COUNTY	0.01%	\$ 47.88
42020	TOWN OF LA GRANGE	MONROE COUNTY	0.03%	\$ 195.96
42022	TOWN OF LEON	MONROE COUNTY	0.02%	\$ 109.56
42024	TOWN OF LINCOLN	MONROE COUNTY	0.01%	\$ 81.06
42026	TOWN OF LITTLE FALLS	MONROE COUNTY	0.03%	\$ 152.50
42028	TOWN OF NEW LYME	MONROE COUNTY	0.00%	\$ 20.00
42030	TOWN OF OAKDALE	MONROE COUNTY	0.01%	\$ 71.44
42032	TOWN OF PORTLAND	MONROE COUNTY	0.01%	\$ 76.77
42034	TOWN OF RIDGEVILLE	MONROE COUNTY	0.01%	\$ 47.62
42036	TOWN OF SCOTT	MONROE COUNTY	0.00%	\$ 20.00
42038	TOWN OF SHELDON	MONROE COUNTY	0.01%	\$ 57.38
42040	TOWN OF SPARTA	MONROE COUNTY	0.05%	\$ 323.22
42042	TOWN OF TOMAH	MONROE COUNTY	0.02%	\$ 145.21
42044	TOWN OF WELLINGTON	MONROE COUNTY	0.01%	\$ 61.03
42046	TOWN OF WELLS	MONROE COUNTY	0.01%	\$ 56.08
42048	TOWN OF WILTON	MONROE COUNTY	0.01%	\$ 78.33
42111	VILLAGE OF CASHTON	MONROE COUNTY	0.02%	\$ 111.64
42141	VILLAGE OF KENDALL	MONROE COUNTY	0.01%	\$ 49.58
42151	Village of Melvina	Monroe County	0.00%	\$ 20.00
42161	VILLAGE OF NORWALK	MONROE COUNTY	0.01%	\$ 54.78
42165	VILLAGE OF OAKDALE	MONROE COUNTY	0.01%	\$ 30.84
42185	VILLAGE OF WARRENS	MONROE COUNTY	0.01%	\$ 54.26
42191	VILLAGE OF WILTON	MONROE COUNTY	0.01%	\$ 50.49
42192	VILLAGE OF WYEVILLE	MONROE COUNTY	0.00%	\$ 20.00
42281	CITY OF SPARTA	MONROE COUNTY	0.16%	\$ 975.90
42286	CITY OF TOMAH	MONROE COUNTY	0.16%	\$ 958.33
43002	TOWN OF ABRAMS	OCONTO COUNTY	0.03%	\$ 200.51
43006	TOWN OF BAGLEY	OCONTO COUNTY	0.01%	\$ 31.36
43008	TOWN OF BRAZEAU	OCONTO COUNTY	0.02%	\$ 145.47
43010	TOWN OF BREED	OCONTO COUNTY	0.01%	\$ 75.73
43012	TOWN OF CHASE	OCONTO COUNTY	0.05%	\$ 303.31
43014	TOWN OF DOTY	OCONTO COUNTY	0.01%	\$ 39.82
43016	TOWN OF GILLETT	OCONTO COUNTY	0.02%	\$ 106.44
43018	TOWN OF HOW	OCONTO COUNTY	0.01%	\$ 55.56
43019	TOWN OF LAKEWOOD	OCONTO COUNTY	0.02%	\$ 96.94
43020	TOWN OF LENA	OCONTO COUNTY	0.01%	\$ 76.12
43022	TOWN OF LITTLE RIVER	OCONTO COUNTY	0.02%	\$ 107.35
43024	TOWN OF LITTLE SUAMICO	OCONTO COUNTY	0.09%	\$ 553.01
43026	TOWN OF MAPLE VALLEY	OCONTO COUNTY	0.01%	\$ 67.79
43028	TOWN OF MORGAN	OCONTO COUNTY	0.02%	\$ 103.97
43029	TOWN OF MOUNTAIN	OCONTO COUNTY	0.02%	\$ 98.11
43030	TOWN OF OCONTO	OCONTO COUNTY	0.02%	\$ 138.06
43032	TOWN OF OCONTO FALLS	OCONTO COUNTY	0.02%	\$ 129.99
43034	TOWN OF PENSUKEE	OCONTO COUNTY	0.02%	\$ 143.00
43036	TOWN OF RIVERVIEW	OCONTO COUNTY	0.02%	\$ 96.16
43038	TOWN OF SPRUCE	OCONTO COUNTY	0.02%	\$ 90.43
43040	TOWN OF STILES	OCONTO COUNTY	0.03%	\$ 155.75
43042	TOWN OF TOWNSEND	OCONTO COUNTY	0.02%	\$ 122.70
43044	TOWN OF UNDERHILL	OCONTO COUNTY	0.02%	\$ 91.60

HINDI	Jurisdiction	County	Percentage	Subgrant
43146	VILLAGE OF LENA	OCONTO COUNTY	0.01%	\$ 53.22
43181	VILLAGE OF SURING	OCONTO COUNTY	0.01%	\$ 52.57
43231	CITY OF GILLETT	OCONTO COUNTY	0.02%	\$ 131.55
43265	CITY OF OCONTO	OCONTO COUNTY	0.08%	\$ 473.64
43266	CITY OF OCONTO FALLS	OCONTO COUNTY	0.05%	\$ 294.72
44002	TOWN OF CASSIAN	ONEIDA COUNTY	0.02%	\$ 120.10
44004	TOWN OF CRESCENT	ONEIDA COUNTY	0.04%	\$ 215.48
44006	TOWN OF ENTERPRISE	ONEIDA COUNTY	0.01%	\$ 41.38
44008	TOWN OF HAZELHURST	ONEIDA COUNTY	0.02%	\$ 138.97
44010	TOWN OF LAKE TOMAHAWK	ONEIDA COUNTY	0.02%	\$ 130.51
44012	TOWN OF LITTLE RICE	ONEIDA COUNTY	0.01%	\$ 43.85
44014	TOWN OF LYNNE	ONEIDA COUNTY	0.00%	\$ 20.00
44016	TOWN OF MINOCQUA	ONEIDA COUNTY	0.09%	\$ 556.52
44018	TOWN OF MONICO	ONEIDA COUNTY	0.00%	\$ 28.11
44020	TOWN OF NEWBOLD	ONEIDA COUNTY	0.05%	\$ 308.51
44022	TOWN OF NOKOMIS	ONEIDA COUNTY	0.03%	\$ 152.50
44024	TOWN OF PELICAN	ONEIDA COUNTY	0.05%	\$ 302.01
44026	TOWN OF PIEHL	ONEIDA COUNTY	0.00%	\$ 20.00
44028	TOWN OF PINE LAKE	ONEIDA COUNTY	0.05%	\$ 292.12
44030	TOWN OF SCHOEPKE	ONEIDA COUNTY	0.01%	\$ 46.06
44032	TOWN OF STELLA	ONEIDA COUNTY	0.01%	\$ 62.20
44034	TOWN OF SUGAR CAMP	ONEIDA COUNTY	0.03%	\$ 197.65
44036	TOWN OF THREE LAKES	ONEIDA COUNTY	0.04%	\$ 268.83
44038	TOWN OF WOODBORO	ONEIDA COUNTY	0.02%	\$ 90.56
44040	TOWN OF WOODRUFF	ONEIDA COUNTY	0.04%	\$ 222.77
44276	CITY OF RHINELANDER	ONEIDA COUNTY	0.14%	\$ 851.50
45002	TOWN OF BLACK CREEK	OUTAGAMIE COUNTY	0.02%	\$ 125.18
45004	TOWN OF BOVINA	OUTAGAMIE COUNTY	0.02%	\$ 117.24
45006	TOWN OF BUCHANAN	OUTAGAMIE COUNTY	0.11%	\$ 675.19
45008	TOWN OF CENTER	OUTAGAMIE COUNTY	0.06%	\$ 369.02
45010	TOWN OF CICERO	OUTAGAMIE COUNTY	0.02%	\$ 105.14
45012	TOWN OF DALE	OUTAGAMIE COUNTY	0.05%	\$ 284.83
45014	TOWN OF DEER CREEK	OUTAGAMIE COUNTY	0.01%	\$ 63.37
45016	TOWN OF ELLINGTON	OUTAGAMIE COUNTY	0.05%	\$ 312.29
45018	TOWN OF FREEDOM	OUTAGAMIE COUNTY	0.10%	\$ 602.06
45020	TOWN OF GRAND CHUTE	OUTAGAMIE COUNTY	0.42%	\$ 2,513.39
45024	TOWN OF HORTONIA	OUTAGAMIE COUNTY	0.02%	\$ 106.18
45026	TOWN OF KAUKAUNA	OUTAGAMIE COUNTY	0.02%	\$ 128.04
45028	TOWN OF LIBERTY	OUTAGAMIE COUNTY	0.01%	\$ 85.10
45030	TOWN OF MAINE	OUTAGAMIE COUNTY	0.01%	\$ 87.31
45032	TOWN OF MAPLE CREEK	OUTAGAMIE COUNTY	0.01%	\$ 60.38
45034	TOWN OF ONEIDA	OUTAGAMIE COUNTY	0.07%	\$ 440.85
45036	TOWN OF OSBORN	OUTAGAMIE COUNTY	0.02%	\$ 119.84
45038	TOWN OF SEYMOUR	OUTAGAMIE COUNTY	0.02%	\$ 120.49
45040	TOWN OF VANDENBROEK	OUTAGAMIE COUNTY	0.03%	\$ 157.18
45106	VILLAGE OF BEAR CREEK	OUTAGAMIE COUNTY	0.01%	\$ 41.51
45107	VILLAGE OF BLACK CREEK	OUTAGAMIE COUNTY	0.02%	\$ 130.51
45111	VILLAGE OF COMBINED LOCKS	OUTAGAMIE COUNTY	0.06%	\$ 355.49
45122	VILLAGE OF GREENVILLE	OUTAGAMIE COUNTY	0.20%	\$ 1,181.62

HINDI	Jurisdiction	County	Percentage	Subgrant
45136	VILLAGE OF HORTONVILLE	OUTAGAMIE COUNTY	0.05%	\$ 287.82
45141	VILLAGE OF KIMBERLY	OUTAGAMIE COUNTY	0.12%	\$ 725.03
45146	VILLAGE OF LITTLE CHUTE	OUTAGAMIE COUNTY	0.20%	\$ 1,176.41
45155	VILLAGE OF NICHOLS	OUTAGAMIE COUNTY	0.00%	\$ 28.89
45181	VILLAGE OF SHIOCTON	OUTAGAMIE COUNTY	0.02%	\$ 90.17
45201	CITY OF APPLETON	MULTIPLE COUNTIES	1.26%	\$ 7,559.83
45241	CITY OF KAUKAUNA	MULTIPLE COUNTIES	0.28%	\$ 1,694.81
45281	CITY OF SEYMOUR	OUTAGAMIE COUNTY	0.06%	\$ 352.62
46002	TOWN OF BELGIUM	OZAUKEE COUNTY	0.03%	\$ 156.27
46004	TOWN OF CEDARBURG	OZAUKEE COUNTY	0.10%	\$ 610.78
46006	TOWN OF FREDONIA	OZAUKEE COUNTY	0.04%	\$ 215.61
46008	TOWN OF GRAFTON	OZAUKEE COUNTY	0.07%	\$ 440.59
46012	TOWN OF PORT WASHINGTON	OZAUKEE COUNTY	0.03%	\$ 158.75
46014	TOWN OF SAUKVILLE	OZAUKEE COUNTY	0.03%	\$ 188.54
46106	VILLAGE OF BELGIUM	OZAUKEE COUNTY	0.04%	\$ 241.37
46126	VILLAGE OF FREDONIA	OZAUKEE COUNTY	0.04%	\$ 227.58
46131	VILLAGE OF GRAFTON	OZAUKEE COUNTY	0.21%	\$ 1,247.85
46181	VILLAGE OF SAUKVILLE	OZAUKEE COUNTY	0.07%	\$ 426.27
46186	VILLAGE OF THIENSVILLE	OZAUKEE COUNTY	0.06%	\$ 347.42
46211	CITY OF CEDARBURG	OZAUKEE COUNTY	0.20%	\$ 1,218.05
46255	CITY OF MEQUON	OZAUKEE COUNTY	0.43%	\$ 2,588.21
46271	CITY OF PORT WASHINGTON	OZAUKEE COUNTY	0.21%	\$ 1,260.73
47002	TOWN OF ALBANY	PEPIN COUNTY	0.01%	\$ 64.80
47004	TOWN OF DURAND	PEPIN COUNTY	0.01%	\$ 69.09
47006	TOWN OF FRANKFORT	PEPIN COUNTY	0.01%	\$ 33.57
47008	TOWN OF LIMA	PEPIN COUNTY	0.01%	\$ 67.27
47010	TOWN OF PEPIN	PEPIN COUNTY	0.01%	\$ 78.46
47012	TOWN OF STOCKHOLM	PEPIN COUNTY	0.00%	\$ 23.68
47014	TOWN OF WATERVILLE	PEPIN COUNTY	0.01%	\$ 85.88
47016	TOWN OF WAUBEEK	PEPIN COUNTY	0.01%	\$ 43.20
47171	VILLAGE OF PEPIN	PEPIN COUNTY	0.01%	\$ 81.06
47181	VILLAGE OF STOCKHOLM	PEPIN COUNTY	0.00%	\$ 20.00
47216	CITY OF DURAND	PEPIN COUNTY	0.03%	\$ 185.55
48002	TOWN OF CLIFTON	PIERCE COUNTY	0.04%	\$ 217.30
48004	TOWN OF DIAMOND BLUFF	PIERCE COUNTY	0.01%	\$ 49.71
48006	TOWN OF ELLSWORTH	PIERCE COUNTY	0.02%	\$ 113.72
48008	TOWN OF EL PASO	PIERCE COUNTY	0.01%	\$ 71.70
48010	TOWN OF GILMAN	PIERCE COUNTY	0.02%	\$ 98.50
48012	TOWN OF HARTLAND	PIERCE COUNTY	0.01%	\$ 84.71
48014	TOWN OF ISABELLE	PIERCE COUNTY	0.00%	\$ 27.59
48016	TOWN OF MAIDEN ROCK	PIERCE COUNTY	0.01%	\$ 62.59
48018	TOWN OF MARTELL	PIERCE COUNTY	0.02%	\$ 120.10
48020	TOWN OF OAK GROVE	PIERCE COUNTY	0.04%	\$ 227.71
48022	TOWN OF RIVER FALLS	PIERCE COUNTY	0.04%	\$ 231.22
48024	TOWN OF ROCK ELM	PIERCE COUNTY	0.01%	\$ 46.71
48026	TOWN OF SALEM	PIERCE COUNTY	0.01%	\$ 51.92
48028	TOWN OF SPRING LAKE	PIERCE COUNTY	0.01%	\$ 61.29
48030	TOWN OF TRENTON	PIERCE COUNTY	0.03%	\$ 198.56
48032	TOWN OF TRIMBELLE	PIERCE COUNTY	0.03%	\$ 171.11

HINDI	Jurisdiction	County	Percentage	Subgrant
48034	TOWN OF UNION	PIERCE COUNTY	0.01%	\$ 60.51
48106	VILLAGE OF BAY CITY	PIERCE COUNTY	0.01%	\$ 47.88
48121	VILLAGE OF ELLSWORTH	PIERCE COUNTY	0.06%	\$ 330.63
48122	VILLAGE OF ELMWOOD	PIERCE COUNTY	0.01%	\$ 84.71
48151	VILLAGE OF MAIDEN ROCK	PIERCE COUNTY	0.00%	\$ 20.00
48171	VILLAGE OF PLUM CITY	PIERCE COUNTY	0.01%	\$ 62.72
48181	VILLAGE OF SPRING VALLEY	MULTIPLE COUNTIES	0.02%	\$ 138.71
48271	CITY OF PRESCOTT	PIERCE COUNTY	0.07%	\$ 430.57
48276	CITY OF RIVER FALLS	MULTIPLE COUNTIES	0.29%	\$ 1,715.24
49002	TOWN OF ALDEN	POLK COUNTY	0.05%	\$ 301.62
49004	TOWN OF APPLE RIVER	POLK COUNTY	0.02%	\$ 118.80
49006	TOWN OF BALSAM LAKE	POLK COUNTY	0.03%	\$ 154.06
49008	TOWN OF BEAVER	POLK COUNTY	0.01%	\$ 85.36
49010	TOWN OF BLACK BROOK	POLK COUNTY	0.02%	\$ 139.88
49012	TOWN OF BONE LAKE	POLK COUNTY	0.01%	\$ 73.78
49014	TOWN OF CLAM FALLS	POLK COUNTY	0.01%	\$ 57.25
49016	TOWN OF CLAYTON	POLK COUNTY	0.02%	\$ 97.98
49018	TOWN OF CLEAR LAKE	POLK COUNTY	0.01%	\$ 88.61
49020	TOWN OF EUREKA	POLK COUNTY	0.03%	\$ 176.18
49022	TOWN OF FARMINGTON	POLK COUNTY	0.03%	\$ 185.94
49024	TOWN OF GARFIELD	POLK COUNTY	0.03%	\$ 175.66
49026	TOWN OF GEORGETOWN	POLK COUNTY	0.02%	\$ 109.30
49028	TOWN OF JOHNSTOWN	POLK COUNTY	0.01%	\$ 55.82
49030	TOWN OF LAKETOWN	POLK COUNTY	0.02%	\$ 104.88
49032	TOWN OF LINCOLN	POLK COUNTY	0.04%	\$ 229.92
49034	TOWN OF LORAIN	POLK COUNTY	0.01%	\$ 33.05
49036	TOWN OF LUCK	POLK COUNTY	0.02%	\$ 98.37
49038	TOWN OF MCKINLEY	POLK COUNTY	0.01%	\$ 37.21
49040	TOWN OF MILLTOWN	POLK COUNTY	0.02%	\$ 128.95
49042	TOWN OF OSCEOLA	POLK COUNTY	0.05%	\$ 300.45
49044	TOWN OF ST. CROIX FALLS	POLK COUNTY	0.02%	\$ 121.66
49046	TOWN OF STERLING	POLK COUNTY	0.01%	\$ 78.07
49048	TOWN OF WEST SWEDEN	POLK COUNTY	0.01%	\$ 78.85
49106	VILLAGE OF BALSAM LAKE	POLK COUNTY	0.02%	\$ 102.66
49111	VILLAGE OF CENTURIA	POLK COUNTY	0.01%	\$ 85.88
49112	VILLAGE OF CLAYTON	POLK COUNTY	0.01%	\$ 51.53
49113	VILLAGE OF CLEAR LAKE	POLK COUNTY	0.02%	\$ 109.04
49116	VILLAGE OF DRESSER	POLK COUNTY	0.01%	\$ 88.74
49126	VILLAGE OF FREDERIC	POLK COUNTY	0.02%	\$ 112.68
49146	VILLAGE OF LUCK	POLK COUNTY	0.02%	\$ 115.29
49151	VILLAGE OF MILLTOWN	POLK COUNTY	0.02%	\$ 98.37
49165	VILLAGE OF OSCEOLA	POLK COUNTY	0.05%	\$ 288.35
49201	CITY OF AMERY	POLK COUNTY	0.05%	\$ 307.34
49281	CITY OF ST. CROIX FALLS	POLK COUNTY	0.04%	\$ 229.14
50002	TOWN OF ALBAN	PORTAGE COUNTY	0.01%	\$ 88.22
50004	TOWN OF ALMOND	PORTAGE COUNTY	0.01%	\$ 67.53
50006	TOWN OF AMHERST	PORTAGE COUNTY	0.02%	\$ 144.56
50008	TOWN OF BELMONT	PORTAGE COUNTY	0.01%	\$ 66.36
50010	TOWN OF BUENA VISTA	PORTAGE COUNTY	0.02%	\$ 114.12

HINDI	Jurisdiction	County	Percentage	Subgrant
50012	TOWN OF CARSON	PORTAGE COUNTY	0.02%	\$ 141.96
50014	TOWN OF DEWEY	PORTAGE COUNTY	0.02%	\$ 98.89
50016	TOWN OF EAU PLEINE	PORTAGE COUNTY	0.02%	\$ 104.23
50018	TOWN OF GRANT	PORTAGE COUNTY	0.03%	\$ 195.44
50020	TOWN OF HULL	PORTAGE COUNTY	0.09%	\$ 548.71
50022	TOWN OF LANARK	PORTAGE COUNTY	0.03%	\$ 155.62
50024	TOWN OF LINWOOD	PORTAGE COUNTY	0.02%	\$ 115.03
50026	TOWN OF NEW HOPE	PORTAGE COUNTY	0.01%	\$ 74.56
50028	TOWN OF PINE GROVE	PORTAGE COUNTY	0.01%	\$ 86.40
50030	TOWN OF PLOVER	PORTAGE COUNTY	0.03%	\$ 160.57
50032	TOWN OF SHARON	PORTAGE COUNTY	0.04%	\$ 215.74
50034	TOWN OF STOCKTON	PORTAGE COUNTY	0.05%	\$ 305.13
50101	VILLAGE OF ALMOND	PORTAGE COUNTY	0.01%	\$ 39.30
50102	VILLAGE OF AMHERST	PORTAGE COUNTY	0.02%	\$ 108.65
50103	VILLAGE OF AMHERST JUNCTION	PORTAGE COUNTY	0.01%	\$ 38.26
50141	VILLAGE OF JUNCTION CITY	PORTAGE COUNTY	0.01%	\$ 40.73
50161	VILLAGE OF NELSONVILLE	PORTAGE COUNTY	0.00%	\$ 20.00
50171	VILLAGE OF PARK RIDGE	PORTAGE COUNTY	0.01%	\$ 54.26
50173	VILLAGE OF PLOVER	PORTAGE COUNTY	0.23%	\$ 1,369.51
50176	VILLAGE OF ROSHOLT	PORTAGE COUNTY	0.01%	\$ 46.58
50191	VILLAGE OF WHITING	PORTAGE COUNTY	0.03%	\$ 172.02
50281	CITY OF STEVENS POINT	PORTAGE COUNTY	0.46%	\$ 2,787.82
51002	TOWN OF CATAWBA	PRICE COUNTY	0.00%	\$ 26.67
51004	TOWN OF EISENSTEIN	PRICE COUNTY	0.01%	\$ 69.61
51006	TOWN OF ELK	PRICE COUNTY	0.02%	\$ 109.43
51008	TOWN OF EMERY	PRICE COUNTY	0.01%	\$ 32.92
51010	TOWN OF FIFIELD	PRICE COUNTY	0.02%	\$ 102.79
51012	TOWN OF FLAMBEAU	PRICE COUNTY	0.01%	\$ 55.56
51014	TOWN OF GEORGETOWN	PRICE COUNTY	0.00%	\$ 20.00
51016	TOWN OF HACKETT	PRICE COUNTY	0.00%	\$ 20.30
51018	TOWN OF HARMONY	PRICE COUNTY	0.00%	\$ 22.51
51020	TOWN OF HILL	PRICE COUNTY	0.01%	\$ 36.82
51022	TOWN OF KENNAN	PRICE COUNTY	0.01%	\$ 35.65
51024	TOWN OF KNOX	PRICE COUNTY	0.01%	\$ 33.70
51026	TOWN OF LAKE	PRICE COUNTY	0.02%	\$ 125.70
51028	TOWN OF OGEMA	PRICE COUNTY	0.01%	\$ 79.24
51030	TOWN OF PRENTICE	PRICE COUNTY	0.01%	\$ 47.49
51032	TOWN OF SPIRIT	PRICE COUNTY	0.01%	\$ 32.66
51034	TOWN OF WORCESTER	PRICE COUNTY	0.03%	\$ 168.77
51111	VILLAGE OF CATAWBA	PRICE COUNTY	0.00%	\$ 20.00
51141	VILLAGE OF KENNAN	PRICE COUNTY	0.00%	\$ 20.00
51171	VILLAGE OF PRENTICE	PRICE COUNTY	0.01%	\$ 55.30
51271	CITY OF PARK FALLS	PRICE COUNTY	0.04%	\$ 249.57
51272	CITY OF PHILLIPS	PRICE COUNTY	0.03%	\$ 154.71
52002	TOWN OF BURLINGTON	RACINE COUNTY	0.11%	\$ 679.62
52006	TOWN OF DOVER	RACINE COUNTY	0.08%	\$ 466.61
52010	TOWN OF NORWAY	RACINE COUNTY	0.14%	\$ 815.85
52016	TOWN OF WATERFORD	RACINE COUNTY	0.11%	\$ 673.50
52104	VILLAGE OF CALEDONIA	RACINE COUNTY	0.44%	\$ 2,638.96

HINDI	Jurisdiction	County	Percentage	Subgrant
52121	VILLAGE OF ELMWOOD PARK	RACINE COUNTY	0.01%	\$ 54.00
52151	VILLAGE OF MOUNT PLEASANT	RACINE COUNTY	0.49%	\$ 2,912.08
52161	VILLAGE OF NORTH BAY	RACINE COUNTY	0.00%	\$ 23.16
52168	Village of Raymond	RACINE COUNTY	0.07%	\$ 411.31
52176	VILLAGE OF ROCHESTER	RACINE COUNTY	0.07%	\$ 392.70
52181	VILLAGE OF STURTEVANT	RACINE COUNTY	0.12%	\$ 746.63
52186	VILLAGE OF UNION GROVE	RACINE COUNTY	0.08%	\$ 486.65
52191	VILLAGE OF WATERFORD	RACINE COUNTY	0.09%	\$ 555.48
52192	VILLAGE OF WIND POINT	RACINE COUNTY	0.03%	\$ 179.04
52194	Village of Yorkville	RACINE COUNTY	0.05%	\$ 327.25
52206	CITY OF BURLINGTON	MULTIPLE COUNTIES	0.18%	\$ 1,109.01
52276	CITY OF RACINE	RACINE COUNTY	1.24%	\$ 7,443.11
53002	TOWN OF AKAN	RICHLAND COUNTY	0.01%	\$ 37.99
53004	TOWN OF BLOOM	RICHLAND COUNTY	0.01%	\$ 51.14
53006	TOWN OF BUENA VISTA	RICHLAND COUNTY	0.03%	\$ 181.91
53008	TOWN OF DAYTON	RICHLAND COUNTY	0.01%	\$ 82.37
53010	TOWN OF EAGLE	RICHLAND COUNTY	0.01%	\$ 49.06
53012	TOWN OF FOREST	RICHLAND COUNTY	0.01%	\$ 35.26
53014	TOWN OF HENRIETTA	RICHLAND COUNTY	0.01%	\$ 45.54
53016	TOWN OF ITHACA	RICHLAND COUNTY	0.01%	\$ 62.33
53018	TOWN OF MARSHALL	RICHLAND COUNTY	0.01%	\$ 53.22
53020	TOWN OF ORION	RICHLAND COUNTY	0.01%	\$ 54.13
53022	TOWN OF RICHLAND	RICHLAND COUNTY	0.02%	\$ 121.01
53024	TOWN OF RICHWOOD	RICHLAND COUNTY	0.01%	\$ 54.78
53026	TOWN OF ROCKBRIDGE	RICHLAND COUNTY	0.01%	\$ 73.00
53028	TOWN OF SYLVAN	RICHLAND COUNTY	0.01%	\$ 47.23
53030	TOWN OF WESTFORD	RICHLAND COUNTY	0.01%	\$ 53.09
53032	TOWN OF WILLOW	RICHLAND COUNTY	0.01%	\$ 49.71
53106	VILLAGE OF BOAZ	RICHLAND COUNTY	0.00%	\$ 20.00
53111	VILLAGE OF CAZENOVIA	MULTIPLE COUNTIES	0.01%	\$ 35.26
53146	VILLAGE OF LONE ROCK	RICHLAND COUNTY	0.01%	\$ 84.97
53186	VILLAGE OF VIOLA	MULTIPLE COUNTIES	0.01%	\$ 63.63
53196	Village of Yuba	Richland County	0.00%	\$ 20.00
53276	CITY OF RICHLAND CENTER	RICHLAND COUNTY	0.09%	\$ 510.33
54002	TOWN OF AVON	ROCK COUNTY	0.01%	\$ 60.90
54004	TOWN OF BELOIT	ROCK COUNTY	0.13%	\$ 798.41
54006	TOWN OF BRADFORD	ROCK COUNTY	0.02%	\$ 101.88
54008	TOWN OF CENTER	ROCK COUNTY	0.02%	\$ 110.99
54010	TOWN OF CLINTON	ROCK COUNTY	0.01%	\$ 88.61
54012	TOWN OF FULTON	ROCK COUNTY	0.06%	\$ 370.84
54014	TOWN OF HARMONY	ROCK COUNTY	0.04%	\$ 256.60
54016	TOWN OF JANESVILLE	ROCK COUNTY	0.06%	\$ 381.77
54018	TOWN OF JOHNSTOWN	ROCK COUNTY	0.01%	\$ 77.94
54020	TOWN OF LA PRAIRIE	ROCK COUNTY	0.01%	\$ 82.37
54022	TOWN OF LIMA	ROCK COUNTY	0.02%	\$ 128.17
54024	TOWN OF MAGNOLIA	ROCK COUNTY	0.01%	\$ 76.51
54026	TOWN OF MILTON	ROCK COUNTY	0.05%	\$ 325.56
54028	TOWN OF NEWARK	ROCK COUNTY	0.03%	\$ 159.14
54030	TOWN OF PLYMOUTH	ROCK COUNTY	0.02%	\$ 130.77

HINDI	Jurisdiction	County	Percentage	Subgrant
54032	TOWN OF PORTER	ROCK COUNTY	0.02%	\$ 102.01
54034	TOWN OF ROCK	ROCK COUNTY	0.05%	\$ 309.03
54036	TOWN OF SPRING VALLEY	ROCK COUNTY	0.01%	\$ 76.64
54038	TOWN OF TURTLE	ROCK COUNTY	0.04%	\$ 253.47
54040	TOWN OF UNION	ROCK COUNTY	0.04%	\$ 212.10
54111	VILLAGE OF CLINTON	ROCK COUNTY	0.04%	\$ 214.96
54126	VILLAGE OF FOOTVILLE	ROCK COUNTY	0.01%	\$ 77.16
54165	VILLAGE OF ORFORDVILLE	ROCK COUNTY	0.02%	\$ 142.48
54206	CITY OF БЕЛОIT	ROCK COUNTY	0.60%	\$ 3,578.42
54221	CITY OF EDGERTON	MULTIPLE COUNTIES	0.10%	\$ 583.33
54222	CITY OF EVANSVILLE	ROCK COUNTY	0.09%	\$ 548.06
54241	CITY OF JANESVILLE	ROCK COUNTY	1.10%	\$ 6,617.24
54257	CITY OF MILTON	ROCK COUNTY	0.09%	\$ 568.49
55002	TOWN OF ATLANTA	RUSK COUNTY	0.01%	\$ 60.38
55004	TOWN OF BIG BEND	RUSK COUNTY	0.01%	\$ 45.28
55006	TOWN OF BIG FALLS	RUSK COUNTY	0.00%	\$ 20.00
55008	TOWN OF CEDAR RAPIDS	RUSK COUNTY	0.00%	\$ 20.00
55010	TOWN OF DEWEY	RUSK COUNTY	0.01%	\$ 56.34
55012	TOWN OF FLAMBEAU	RUSK COUNTY	0.02%	\$ 107.09
55014	TOWN OF GRANT	RUSK COUNTY	0.01%	\$ 72.74
55016	TOWN OF GROW	RUSK COUNTY	0.01%	\$ 41.90
55018	TOWN OF HAWKINS	RUSK COUNTY	0.00%	\$ 20.00
55020	TOWN OF HUBBARD	RUSK COUNTY	0.00%	\$ 20.00
55022	TOWN OF LAWRENCE	RUSK COUNTY	0.00%	\$ 29.41
55024	TOWN OF MARSHALL	RUSK COUNTY	0.01%	\$ 57.51
55026	TOWN OF MURRY	RUSK COUNTY	0.00%	\$ 25.89
55028	TOWN OF RICHLAND	RUSK COUNTY	0.00%	\$ 22.12
55030	TOWN OF RUSK	RUSK COUNTY	0.01%	\$ 62.98
55032	TOWN OF SOUTH FORK	RUSK COUNTY	0.00%	\$ 20.00
55034	TOWN OF STRICKLAND	RUSK COUNTY	0.00%	\$ 29.02
55036	TOWN OF STUBBS	RUSK COUNTY	0.01%	\$ 56.34
55038	TOWN OF THORNAPPLE	RUSK COUNTY	0.01%	\$ 76.64
55040	TOWN OF TRUE	RUSK COUNTY	0.00%	\$ 26.54
55042	TOWN OF WASHINGTON	RUSK COUNTY	0.01%	\$ 39.82
55044	TOWN OF WILKINSON	RUSK COUNTY	0.00%	\$ 20.00
55046	TOWN OF WILLARD	RUSK COUNTY	0.01%	\$ 54.26
55048	TOWN OF WILSON	RUSK COUNTY	0.00%	\$ 20.00
55106	VILLAGE OF BRUCE	RUSK COUNTY	0.01%	\$ 77.29
55111	Village of Conrath	Rusk County	0.00%	\$ 20.00
55131	VILLAGE OF GLEN FLORA	RUSK COUNTY	0.00%	\$ 20.00
55136	VILLAGE OF HAWKINS	RUSK COUNTY	0.01%	\$ 32.40
55141	VILLAGE OF INGRAM	RUSK COUNTY	0.00%	\$ 20.00
55181	VILLAGE OF SHELDON	RUSK COUNTY	0.00%	\$ 25.24
55186	VILLAGE OF TONY	RUSK COUNTY	0.00%	\$ 20.00
55191	VILLAGE OF WEYERHAEUSER	RUSK COUNTY	0.00%	\$ 24.98
55246	CITY OF LADYSMITH	RUSK COUNTY	0.05%	\$ 328.55
56002	TOWN OF BALDWIN	ST. CROIX COUNTY	0.02%	\$ 98.76
56004	TOWN OF CADY	ST. CROIX COUNTY	0.01%	\$ 87.18
56006	TOWN OF CYLON	ST. CROIX COUNTY	0.01%	\$ 71.96

HINDI	Jurisdiction	County	Percentage	Subgrant
56008	TOWN OF EAU GALLE	ST. CROIX COUNTY	0.02%	\$ 118.54
56010	TOWN OF EMERALD	ST. CROIX COUNTY	0.01%	\$ 82.76
56012	TOWN OF ERIN PRAIRIE	ST. CROIX COUNTY	0.01%	\$ 68.96
56014	TOWN OF FOREST	ST. CROIX COUNTY	0.01%	\$ 60.77
56016	TOWN OF GLENWOOD	ST. CROIX COUNTY	0.01%	\$ 74.17
56018	TOWN OF HAMMOND	ST. CROIX COUNTY	0.04%	\$ 234.35
56020	TOWN OF HUDSON	ST. CROIX COUNTY	0.14%	\$ 841.22
56022	TOWN OF KINNICKINNIC	ST. CROIX COUNTY	0.03%	\$ 176.05
56024	TOWN OF PLEASANT VALLEY	ST. CROIX COUNTY	0.01%	\$ 54.13
56026	TOWN OF RICHMOND	ST. CROIX COUNTY	0.06%	\$ 364.21
56028	TOWN OF RUSH RIVER	ST. CROIX COUNTY	0.01%	\$ 51.53
56030	TOWN OF ST. JOSEPH	ST. CROIX COUNTY	0.07%	\$ 418.47
56032	TOWN OF SOMERSET	ST. CROIX COUNTY	0.07%	\$ 423.15
56034	TOWN OF SPRINGFIELD	ST. CROIX COUNTY	0.02%	\$ 98.89
56036	TOWN OF STANTON	ST. CROIX COUNTY	0.01%	\$ 89.13
56038	TOWN OF STAR PRAIRIE	ST. CROIX COUNTY	0.06%	\$ 364.73
56040	TOWN OF TROY	ST. CROIX COUNTY	0.09%	\$ 540.13
56042	TOWN OF WARREN	ST. CROIX COUNTY	0.03%	\$ 169.94
56106	VILLAGE OF BALDWIN	ST. CROIX COUNTY	0.07%	\$ 417.29
56116	VILLAGE OF DEER PARK	ST. CROIX COUNTY	0.00%	\$ 23.29
56136	VILLAGE OF HAMMOND	ST. CROIX COUNTY	0.03%	\$ 180.74
56161	VILLAGE OF NORTH HUDSON	ST. CROIX COUNTY	0.07%	\$ 392.18
56176	VILLAGE OF ROBERTS	ST. CROIX COUNTY	0.03%	\$ 181.13
56181	VILLAGE OF SOMERSET	ST. CROIX COUNTY	0.05%	\$ 285.74
56182	VILLAGE OF STAR PRAIRIE	ST. CROIX COUNTY	0.01%	\$ 65.71
56191	VILLAGE OF WILSON	ST. CROIX COUNTY	0.00%	\$ 20.56
56192	VILLAGE OF WOODVILLE	ST. CROIX COUNTY	0.02%	\$ 136.89
56231	CITY OF GLENWOOD CITY	ST. CROIX COUNTY	0.02%	\$ 123.61
56236	CITY OF HUDSON	ST. CROIX COUNTY	0.25%	\$ 1,473.87
56261	CITY OF NEW RICHMOND	ST. CROIX COUNTY	0.16%	\$ 988.91
57002	TOWN OF BARABOO	SAUK COUNTY	0.03%	\$ 190.63
57004	TOWN OF BEAR CREEK	SAUK COUNTY	0.01%	\$ 63.37
57006	TOWN OF DELLONA	SAUK COUNTY	0.03%	\$ 191.15
57008	TOWN OF DELTON	SAUK COUNTY	0.04%	\$ 244.10
57010	TOWN OF EXCELSIOR	SAUK COUNTY	0.03%	\$ 166.42
57012	TOWN OF FAIRFIELD	SAUK COUNTY	0.02%	\$ 112.55
57014	TOWN OF FRANKLIN	SAUK COUNTY	0.01%	\$ 67.14
57016	TOWN OF FREEDOM	SAUK COUNTY	0.01%	\$ 48.14
57018	TOWN OF GREENFIELD	SAUK COUNTY	0.02%	\$ 98.63
57020	TOWN OF HONEY CREEK	SAUK COUNTY	0.01%	\$ 75.47
57022	TOWN OF IRONTON	SAUK COUNTY	0.01%	\$ 64.80
57024	TOWN OF LA VALLE	SAUK COUNTY	0.02%	\$ 146.78
57026	TOWN OF MERRIMAC	SAUK COUNTY	0.02%	\$ 128.30
57028	TOWN OF PRAIRIE DU SAC	SAUK COUNTY	0.02%	\$ 115.03
57030	TOWN OF REEDSBURG	SAUK COUNTY	0.02%	\$ 118.15
57032	TOWN OF SPRING GREEN	SAUK COUNTY	0.03%	\$ 192.19
57034	TOWN OF SUMPTER	SAUK COUNTY	0.02%	\$ 103.32
57036	TOWN OF TROY	SAUK COUNTY	0.01%	\$ 81.59
57038	TOWN OF WASHINGTON	SAUK COUNTY	0.02%	\$ 92.39

HINDI	Jurisdiction	County	Percentage	Subgrant
57040	TOWN OF WESTFIELD	SAUK COUNTY	0.01%	\$ 53.61
57042	TOWN OF WINFIELD	SAUK COUNTY	0.01%	\$ 89.78
57044	TOWN OF WOODLAND	SAUK COUNTY	0.01%	\$ 77.29
57141	VILLAGE OF IRONTON	SAUK COUNTY	0.00%	\$ 24.59
57146	VILLAGE OF LAKE DELTON	SAUK COUNTY	0.06%	\$ 379.43
57147	VILLAGE OF LAVALLE	SAUK COUNTY	0.01%	\$ 40.34
57148	VILLAGE OF LIME RIDGE	SAUK COUNTY	0.00%	\$ 20.00
57149	VILLAGE OF LOGANVILLE	SAUK COUNTY	0.01%	\$ 30.06
57151	VILLAGE OF MERRIMAC	SAUK COUNTY	0.01%	\$ 51.66
57161	VILLAGE OF NORTH FREEDOM	SAUK COUNTY	0.01%	\$ 60.90
57171	VILLAGE OF PLAIN	SAUK COUNTY	0.01%	\$ 77.94
57172	VILLAGE OF PRAIRIE DU SAC	SAUK COUNTY	0.07%	\$ 435.64
57176	VILLAGE OF ROCK SPRINGS	SAUK COUNTY	0.01%	\$ 31.75
57181	VILLAGE OF SAUK CITY	SAUK COUNTY	0.06%	\$ 361.47
57182	VILLAGE OF SPRING GREEN	SAUK COUNTY	0.03%	\$ 164.08
57191	VILLAGE OF WEST BARABOO	SAUK COUNTY	0.03%	\$ 168.37
57206	CITY OF BARABOO	SAUK COUNTY	0.21%	\$ 1,274.00
57276	CITY OF REEDSBURG	SAUK COUNTY	0.17%	\$ 990.60
58002	TOWN OF BASS LAKE	SAWYER COUNTY	0.04%	\$ 268.05
58004	TOWN OF COUDERAY	SAWYER COUNTY	0.01%	\$ 42.68
58006	TOWN OF DRAPER	SAWYER COUNTY	0.00%	\$ 29.93
58008	TOWN OF EDGEWATER	SAWYER COUNTY	0.01%	\$ 64.80
58010	TOWN OF HAYWARD	SAWYER COUNTY	0.06%	\$ 376.44
58012	TOWN OF HUNTER	SAWYER COUNTY	0.01%	\$ 87.70
58014	TOWN OF LENROOT	SAWYER COUNTY	0.02%	\$ 147.17
58016	TOWN OF MEADOWBROOK	SAWYER COUNTY	0.00%	\$ 20.00
58018	TOWN OF METEOR	SAWYER COUNTY	0.00%	\$ 20.00
58020	TOWN OF OJIBWA	SAWYER COUNTY	0.01%	\$ 35.65
58022	TOWN OF RADISSON	SAWYER COUNTY	0.01%	\$ 47.23
58024	TOWN OF ROUND LAKE	SAWYER COUNTY	0.02%	\$ 124.65
58026	TOWN OF SAND LAKE	SAWYER COUNTY	0.02%	\$ 100.19
58028	TOWN OF SPIDER LAKE	SAWYER COUNTY	0.01%	\$ 59.20
58030	TOWN OF WEIRGOR	SAWYER COUNTY	0.01%	\$ 35.00
58032	TOWN OF WINTER	SAWYER COUNTY	0.02%	\$ 117.37
58111	VILLAGE OF COUDERAY	SAWYER COUNTY	0.00%	\$ 20.00
58121	VILLAGE OF EXELAND	SAWYER COUNTY	0.00%	\$ 22.12
58176	VILLAGE OF RADISSON	SAWYER COUNTY	0.00%	\$ 23.16
58190	VILLAGE OF WINTER	SAWYER COUNTY	0.01%	\$ 33.83
58236	CITY OF HAYWARD	SAWYER COUNTY	0.04%	\$ 258.42
59002	TOWN OF ALMON	SHAWANO COUNTY	0.01%	\$ 57.77
59004	TOWN OF ANGELICA	SHAWANO COUNTY	0.03%	\$ 177.22
59006	TOWN OF ANIWA	SHAWANO COUNTY	0.01%	\$ 54.39
59008	TOWN OF BARTELME	SHAWANO COUNTY	0.01%	\$ 76.77
59010	TOWN OF BELLE PLAINE	SHAWANO COUNTY	0.03%	\$ 191.67
59012	TOWN OF BIRNAMWOOD	SHAWANO COUNTY	0.01%	\$ 67.79
59014	TOWN OF FAIRBANKS	SHAWANO COUNTY	0.01%	\$ 58.29
59016	TOWN OF GERMANIA	SHAWANO COUNTY	0.01%	\$ 36.56
59018	TOWN OF GRANT	SHAWANO COUNTY	0.02%	\$ 96.16
59020	TOWN OF GREEN VALLEY	SHAWANO COUNTY	0.02%	\$ 103.84

HINDI	Jurisdiction	County	Percentage	Subgrant
59022	TOWN OF HARTLAND	SHAWANO COUNTY	0.01%	\$ 78.85
59024	TOWN OF HERMAN	SHAWANO COUNTY	0.01%	\$ 75.60
59026	TOWN OF HUTCHINS	SHAWANO COUNTY	0.01%	\$ 53.22
59028	TOWN OF LESSOR	SHAWANO COUNTY	0.02%	\$ 123.35
59030	TOWN OF MAPLE GROVE	SHAWANO COUNTY	0.02%	\$ 97.33
59032	TOWN OF MORRIS	SHAWANO COUNTY	0.01%	\$ 40.34
59034	TOWN OF NAVARINO	SHAWANO COUNTY	0.01%	\$ 43.59
59036	TOWN OF PELLA	SHAWANO COUNTY	0.02%	\$ 96.42
59038	TOWN OF RED SPRINGS	SHAWANO COUNTY	0.02%	\$ 102.27
59040	TOWN OF RICHMOND	SHAWANO COUNTY	0.03%	\$ 193.75
59042	TOWN OF SENECA	SHAWANO COUNTY	0.01%	\$ 53.22
59044	TOWN OF WASHINGTON	SHAWANO COUNTY	0.03%	\$ 206.76
59046	TOWN OF WAUKECHON	SHAWANO COUNTY	0.02%	\$ 98.50
59048	TOWN OF WESCOTT	SHAWANO COUNTY	0.06%	\$ 358.87
59050	TOWN OF WITTENBERG	SHAWANO COUNTY	0.01%	\$ 86.27
59101	VILLAGE OF ANIWA	SHAWANO COUNTY	0.00%	\$ 24.72
59106	VILLAGE OF BIRNAMWOOD	MULTIPLE COUNTIES	0.01%	\$ 73.91
59107	VILLAGE OF BONDUÉL	SHAWANO COUNTY	0.02%	\$ 140.14
59108	VILLAGE OF BOWLER	SHAWANO COUNTY	0.01%	\$ 30.84
59111	VILLAGE OF CECIL	SHAWANO COUNTY	0.01%	\$ 59.33
59121	VILLAGE OF ELAND	SHAWANO COUNTY	0.00%	\$ 21.34
59131	VILLAGE OF GRESHAM	SHAWANO COUNTY	0.01%	\$ 55.17
59151	VILLAGE OF MATTOON	SHAWANO COUNTY	0.01%	\$ 37.21
59186	VILLAGE OF TIGERTON	SHAWANO COUNTY	0.01%	\$ 72.09
59191	VILLAGE OF WITTENBERG	SHAWANO COUNTY	0.02%	\$ 99.67
59281	CITY OF SHAWANO	SHAWANO COUNTY	0.15%	\$ 923.46
60002	TOWN OF GREENBUSH	SHEBOYGAN COUNTY	0.04%	\$ 211.97
60004	TOWN OF HERMAN	SHEBOYGAN COUNTY	0.04%	\$ 238.90
60006	TOWN OF HOLLAND	SHEBOYGAN COUNTY	0.04%	\$ 236.56
60008	TOWN OF LIMA	SHEBOYGAN COUNTY	0.05%	\$ 295.11
60010	TOWN OF LYNDON	SHEBOYGAN COUNTY	0.03%	\$ 159.40
60012	TOWN OF MITCHELL	SHEBOYGAN COUNTY	0.04%	\$ 216.39
60014	TOWN OF MOSEL	SHEBOYGAN COUNTY	0.01%	\$ 77.55
60016	TOWN OF PLYMOUTH	SHEBOYGAN COUNTY	0.05%	\$ 326.60
60018	TOWN OF RHINE	SHEBOYGAN COUNTY	0.04%	\$ 235.78
60020	TOWN OF RUSSELL	SHEBOYGAN COUNTY	0.01%	\$ 37.60
60022	TOWN OF SCOTT	SHEBOYGAN COUNTY	0.03%	\$ 187.24
60024	TOWN OF SHEBOYGAN	SHEBOYGAN COUNTY	0.14%	\$ 845.65
60026	TOWN OF SHEBOYGAN FALLS	SHEBOYGAN COUNTY	0.03%	\$ 181.00
60028	TOWN OF SHERMAN	SHEBOYGAN COUNTY	0.03%	\$ 157.31
60030	TOWN OF WILSON	SHEBOYGAN COUNTY	0.06%	\$ 359.65
60101	VILLAGE OF ADELL	SHEBOYGAN COUNTY	0.01%	\$ 51.79
60111	VILLAGE OF CASCADE	SHEBOYGAN COUNTY	0.01%	\$ 74.82
60112	VILLAGE OF CEDAR GROVE	SHEBOYGAN COUNTY	0.03%	\$ 208.06
60121	VILLAGE OF ELKHART LAKE	SHEBOYGAN COUNTY	0.02%	\$ 105.27
60131	VILLAGE OF GLENBEULAH	SHEBOYGAN COUNTY	0.01%	\$ 47.49
60135	VILLAGE OF HOWARDS GROVE	SHEBOYGAN COUNTY	0.05%	\$ 325.56
60141	VILLAGE OF KOHLER	SHEBOYGAN COUNTY	0.03%	\$ 206.37
60165	VILLAGE OF OOSTBURG	SHEBOYGAN COUNTY	0.05%	\$ 298.49

HINDI	Jurisdiction	County	Percentage	Subgrant
60176	VILLAGE OF RANDOM LAKE	SHEBOYGAN COUNTY	0.03%	\$ 163.69
60191	VILLAGE OF WALDO	SHEBOYGAN COUNTY	0.01%	\$ 48.14
60271	CITY OF PLYMOUTH	SHEBOYGAN COUNTY	0.15%	\$ 912.92
60281	CITY OF SHEBOYGAN	SHEBOYGAN COUNTY	0.82%	\$ 4,942.08
60282	CITY OF SHEBOYGAN FALLS	SHEBOYGAN COUNTY	0.15%	\$ 876.10
61002	TOWN OF AURORA	TAYLOR COUNTY	0.01%	\$ 40.34
61004	TOWN OF BROWNING	TAYLOR COUNTY	0.01%	\$ 87.83
61006	TOWN OF CHELSEA	TAYLOR COUNTY	0.01%	\$ 72.22
61008	TOWN OF CLEVELAND	TAYLOR COUNTY	0.00%	\$ 24.07
61010	TOWN OF DEER CREEK	TAYLOR COUNTY	0.01%	\$ 65.97
61012	TOWN OF FORD	TAYLOR COUNTY	0.00%	\$ 26.41
61014	TOWN OF GOODRICH	TAYLOR COUNTY	0.01%	\$ 45.15
61016	TOWN OF GREENWOOD	TAYLOR COUNTY	0.01%	\$ 64.02
61018	TOWN OF GROVER	TAYLOR COUNTY	0.00%	\$ 22.77
61020	TOWN OF HAMMEL	TAYLOR COUNTY	0.01%	\$ 72.48
61022	TOWN OF HOLWAY	TAYLOR COUNTY	0.01%	\$ 81.32
61024	TOWN OF JUMP RIVER	TAYLOR COUNTY	0.00%	\$ 29.02
61026	TOWN OF LITTLE BLACK	TAYLOR COUNTY	0.02%	\$ 111.77
61028	TOWN OF MAPLEHURST	TAYLOR COUNTY	0.01%	\$ 33.57
61030	TOWN OF MCKINLEY	TAYLOR COUNTY	0.01%	\$ 38.39
61032	TOWN OF MEDFORD	TAYLOR COUNTY	0.04%	\$ 248.01
61034	TOWN OF MOLITOR	TAYLOR COUNTY	0.01%	\$ 30.19
61036	TOWN OF PERSHING	TAYLOR COUNTY	0.00%	\$ 20.00
61038	TOWN OF RIB LAKE	TAYLOR COUNTY	0.01%	\$ 77.94
61040	TOWN OF ROOSEVELT	TAYLOR COUNTY	0.01%	\$ 42.55
61042	TOWN OF TAFT	TAYLOR COUNTY	0.01%	\$ 30.06
61044	TOWN OF WESTBORO	TAYLOR COUNTY	0.01%	\$ 71.70
61131	VILLAGE OF GILMAN	TAYLOR COUNTY	0.01%	\$ 38.52
61146	VILLAGE OF LUBLIN	TAYLOR COUNTY	0.00%	\$ 20.00
61176	VILLAGE OF RIB LAKE	TAYLOR COUNTY	0.01%	\$ 88.74
61181	VILLAGE OF STETSONVILLE	TAYLOR COUNTY	0.01%	\$ 54.91
61251	CITY OF MEDFORD	TAYLOR COUNTY	0.07%	\$ 440.59
62002	TOWN OF ALBION	TREMPEALEAU COUNTY	0.01%	\$ 67.27
62004	TOWN OF ARCADIA	TREMPEALEAU COUNTY	0.03%	\$ 173.58
62006	TOWN OF BURNSIDE	TREMPEALEAU COUNTY	0.01%	\$ 52.18
62008	TOWN OF CALEDONIA	TREMPEALEAU COUNTY	0.02%	\$ 95.51
62010	TOWN OF CHIMNEY ROCK	TREMPEALEAU COUNTY	0.00%	\$ 26.41
62012	TOWN OF DODGE	TREMPEALEAU COUNTY	0.01%	\$ 40.60
62014	TOWN OF ETTRICK	TREMPEALEAU COUNTY	0.02%	\$ 130.77
62016	TOWN OF GALE	TREMPEALEAU COUNTY	0.03%	\$ 173.32
62018	TOWN OF HALE	TREMPEALEAU COUNTY	0.02%	\$ 105.01
62020	TOWN OF LINCOLN	TREMPEALEAU COUNTY	0.01%	\$ 85.10
62022	TOWN OF PIGEON	TREMPEALEAU COUNTY	0.02%	\$ 91.08
62024	TOWN OF PRESTON	TREMPEALEAU COUNTY	0.01%	\$ 87.44
62026	TOWN OF SUMNER	TREMPEALEAU COUNTY	0.01%	\$ 84.58
62028	TOWN OF TREMPEALEAU	TREMPEALEAU COUNTY	0.03%	\$ 195.96
62030	TOWN OF UNITY	TREMPEALEAU COUNTY	0.01%	\$ 52.70
62121	VILLAGE OF ELEVA	TREMPEALEAU COUNTY	0.01%	\$ 67.27
62122	VILLAGE OF ETTRICK	TREMPEALEAU COUNTY	0.01%	\$ 52.96

HINDI	Jurisdiction	County	Percentage	Subgrant
62173	VILLAGE OF PIGEON FALLS	TREMPEALEAU COUNTY	0.01%	\$ 41.64
62181	VILLAGE OF STRUM	TREMPEALEAU COUNTY	0.02%	\$ 103.84
62186	VILLAGE OF TREMPEALEAU	TREMPEALEAU COUNTY	0.03%	\$ 188.54
62201	CITY OF ARCADIA	TREMPEALEAU COUNTY	0.05%	\$ 313.98
62206	CITY OF BLAIR	TREMPEALEAU COUNTY	0.02%	\$ 129.99
62231	CITY OF GALESVILLE	TREMPEALEAU COUNTY	0.03%	\$ 169.03
62241	CITY OF INDEPENDENCE	TREMPEALEAU COUNTY	0.02%	\$ 140.66
62265	CITY OF OSSEO	TREMPEALEAU COUNTY	0.03%	\$ 176.96
62291	CITY OF WHITEHALL	TREMPEALEAU COUNTY	0.03%	\$ 165.90
63002	TOWN OF BERGEN	VERNON COUNTY	0.02%	\$ 138.97
63004	TOWN OF CHRISTIANA	VERNON COUNTY	0.02%	\$ 98.37
63006	TOWN OF CLINTON	VERNON COUNTY	0.02%	\$ 101.10
63008	TOWN OF COON	VERNON COUNTY	0.01%	\$ 76.12
63010	TOWN OF FOREST	VERNON COUNTY	0.01%	\$ 57.25
63012	TOWN OF FRANKLIN	VERNON COUNTY	0.02%	\$ 104.75
63014	TOWN OF GENOA	VERNON COUNTY	0.01%	\$ 75.86
63016	TOWN OF GREENWOOD	VERNON COUNTY	0.01%	\$ 71.57
63018	TOWN OF HAMBURG	VERNON COUNTY	0.02%	\$ 91.99
63020	TOWN OF HARMONY	VERNON COUNTY	0.01%	\$ 75.21
63022	TOWN OF HILLSBORO	VERNON COUNTY	0.01%	\$ 74.56
63024	TOWN OF JEFFERSON	VERNON COUNTY	0.02%	\$ 123.09
63026	TOWN OF KICKAPOO	VERNON COUNTY	0.01%	\$ 63.37
63028	TOWN OF LIBERTY	VERNON COUNTY	0.01%	\$ 32.92
63030	TOWN OF STARK	VERNON COUNTY	0.01%	\$ 36.95
63032	TOWN OF STERLING	VERNON COUNTY	0.01%	\$ 55.56
63034	TOWN OF UNION	VERNON COUNTY	0.01%	\$ 65.19
63036	TOWN OF VIROQUA	VERNON COUNTY	0.03%	\$ 176.18
63038	TOWN OF WEBSTER	VERNON COUNTY	0.01%	\$ 71.57
63040	TOWN OF WHEATLAND	VERNON COUNTY	0.01%	\$ 64.41
63042	TOWN OF WHITESTOWN	VERNON COUNTY	0.01%	\$ 53.61
63111	VILLAGE OF CHASEBURG	VERNON COUNTY	0.00%	\$ 26.15
63112	VILLAGE OF COON VALLEY	VERNON COUNTY	0.01%	\$ 75.86
63116	VILLAGE OF DE SOTO	MULTIPLE COUNTIES	0.01%	\$ 32.53
63131	VILLAGE OF GENOA	VERNON COUNTY	0.00%	\$ 24.72
63146	VILLAGE OF LA FARGE	VERNON COUNTY	0.01%	\$ 75.08
63165	VILLAGE OF ONTARIO	MULTIPLE COUNTIES	0.01%	\$ 51.01
63176	VILLAGE OF READSTOWN	VERNON COUNTY	0.01%	\$ 39.43
63181	VILLAGE OF STODDARD	VERNON COUNTY	0.01%	\$ 85.49
63236	CITY OF HILLSBORO	VERNON COUNTY	0.02%	\$ 139.23
63286	CITY OF VIROQUA	VERNON COUNTY	0.08%	\$ 463.10
63291	CITY OF WESTBY	VERNON COUNTY	0.04%	\$ 222.37
64002	TOWN OF ARBOR VITAE	VILAS COUNTY	0.06%	\$ 373.57
64004	TOWN OF BOULDER JUNCTION	VILAS COUNTY	0.02%	\$ 124.52
64006	TOWN OF CLOVERLAND	VILAS COUNTY	0.02%	\$ 120.49
64008	TOWN OF CONOVER	VILAS COUNTY	0.02%	\$ 144.17
64010	TOWN OF LAC DU FLAMBEAU	VILAS COUNTY	0.06%	\$ 345.08
64012	TOWN OF LAND O	LAKES	0.02%	\$ 111.64
64014	TOWN OF LINCOLN	VILAS COUNTY	0.05%	\$ 285.48
64016	TOWN OF MANITOWISH WATERS	VILAS COUNTY	0.01%	\$ 73.78

HINDI	Jurisdiction	County	Percentage	Subgrant
64018	TOWN OF PHELPS	VILAS COUNTY	0.02%	\$ 141.18
64020	TOWN OF PLUM LAKE	VILAS COUNTY	0.01%	\$ 63.89
64022	TOWN OF PRESQUE ISLE	VILAS COUNTY	0.02%	\$ 95.25
64024	TOWN OF ST. GERMAIN	VILAS COUNTY	0.04%	\$ 237.21
64026	TOWN OF WASHINGTON	VILAS COUNTY	0.03%	\$ 179.96
64028	TOWN OF WINCHESTER	VILAS COUNTY	0.01%	\$ 62.46
64221	CITY OF EAGLE RIVER	VILAS COUNTY	0.03%	\$ 172.54
65002	TOWN OF BLOOMFIELD	WALWORTH COUNTY	0.03%	\$ 176.18
65004	TOWN OF DARIEN	WALWORTH COUNTY	0.03%	\$ 173.97
65006	TOWN OF DELAVAN	WALWORTH COUNTY	0.09%	\$ 565.89
65008	TOWN OF EAST TROY	WALWORTH COUNTY	0.07%	\$ 422.24
65010	TOWN OF GENEVA	WALWORTH COUNTY	0.10%	\$ 571.75
65012	TOWN OF LAFAYETTE	WALWORTH COUNTY	0.03%	\$ 208.58
65014	TOWN OF LA GRANGE	WALWORTH COUNTY	0.04%	\$ 263.88
65016	TOWN OF LINN	WALWORTH COUNTY	0.05%	\$ 283.53
65018	TOWN OF LYONS	WALWORTH COUNTY	0.06%	\$ 379.04
65020	TOWN OF RICHMOND	WALWORTH COUNTY	0.03%	\$ 197.65
65022	TOWN OF SHARON	WALWORTH COUNTY	0.02%	\$ 91.99
65024	TOWN OF SPRING PRAIRIE	WALWORTH COUNTY	0.04%	\$ 222.50
65026	TOWN OF SUGAR CREEK	WALWORTH COUNTY	0.07%	\$ 396.47
65028	TOWN OF TROY	WALWORTH COUNTY	0.04%	\$ 248.66
65030	TOWN OF WALWORTH	WALWORTH COUNTY	0.03%	\$ 158.88
65032	TOWN OF WHITEWATER	WALWORTH COUNTY	0.03%	\$ 158.10
65115	VILLAGE OF BLOOMFIELD	WALWORTH COUNTY	0.08%	\$ 475.33
65116	VILLAGE OF DARIEN	WALWORTH COUNTY	0.03%	\$ 156.40
65121	VILLAGE OF EAST TROY	WALWORTH COUNTY	0.08%	\$ 472.59
65126	VILLAGE OF FONTANA	WALWORTH COUNTY	0.04%	\$ 212.88
65131	VILLAGE OF GENOA CITY	MULTIPLE COUNTIES	0.05%	\$ 280.54
65181	VILLAGE OF SHARON	WALWORTH COUNTY	0.03%	\$ 155.10
65191	VILLAGE OF WALWORTH	WALWORTH COUNTY	0.05%	\$ 274.68
65192	VILLAGE OF WILLIAMS BAY	WALWORTH COUNTY	0.05%	\$ 306.43
65216	CITY OF DELAVAN	WALWORTH COUNTY	0.14%	\$ 835.37
65221	CITY OF ELKHORN	WALWORTH COUNTY	0.17%	\$ 1,000.36
65246	CITY OF LAKE GENEVA	WALWORTH COUNTY	0.14%	\$ 866.86
65291	CITY OF WHITEWATER	MULTIPLE COUNTIES	0.31%	\$ 1,851.86
66002	TOWN OF BARRONETT	WASHBURN COUNTY	0.01%	\$ 43.46
66004	TOWN OF BASHAW	WASHBURN COUNTY	0.02%	\$ 112.68
66006	TOWN OF BASS LAKE	WASHBURN COUNTY	0.01%	\$ 59.20
66008	TOWN OF BEAVER BROOK	WASHBURN COUNTY	0.01%	\$ 80.15
66010	TOWN OF BIRCHWOOD	WASHBURN COUNTY	0.01%	\$ 67.66
66012	TOWN OF BROOKLYN	WASHBURN COUNTY	0.01%	\$ 34.35
66014	TOWN OF CASEY	WASHBURN COUNTY	0.01%	\$ 48.53
66016	TOWN OF CHICOG	WASHBURN COUNTY	0.01%	\$ 34.74
66018	TOWN OF CRYSTAL	WASHBURN COUNTY	0.01%	\$ 30.32
66020	TOWN OF EVERGREEN	WASHBURN COUNTY	0.02%	\$ 121.27
66022	TOWN OF FROG CREEK	WASHBURN COUNTY	0.00%	\$ 20.00
66024	TOWN OF GULL LAKE	WASHBURN COUNTY	0.00%	\$ 22.12
66026	TOWN OF LONG LAKE	WASHBURN COUNTY	0.01%	\$ 70.92
66028	TOWN OF MADGE	WASHBURN COUNTY	0.01%	\$ 59.99

HINDI	Jurisdiction	County	Percentage	Subgrant
66030	TOWN OF MINONG	WASHBURN COUNTY	0.02%	\$ 112.55
66032	TOWN OF SARONA	WASHBURN COUNTY	0.01%	\$ 43.98
66034	TOWN OF SPOONER	WASHBURN COUNTY	0.01%	\$ 83.54
66036	TOWN OF SPRINGBROOK	WASHBURN COUNTY	0.01%	\$ 55.30
66038	TOWN OF STINNETT	WASHBURN COUNTY	0.00%	\$ 22.38
66040	TOWN OF STONE LAKE	WASHBURN COUNTY	0.01%	\$ 55.04
66042	TOWN OF TREGO	WASHBURN COUNTY	0.02%	\$ 99.28
66106	VILLAGE OF BIRCHWOOD	WASHBURN COUNTY	0.01%	\$ 42.94
66151	VILLAGE OF MINONG	WASHBURN COUNTY	0.01%	\$ 57.90
66281	CITY OF SPOONER	WASHBURN COUNTY	0.04%	\$ 255.29
66282	CITY OF SHELL LAKE	WASHBURN COUNTY	0.02%	\$ 142.87
67002	TOWN OF ADDISON	WASHINGTON COUNTY	0.06%	\$ 353.54
67004	TOWN OF BARTON	WASHINGTON COUNTY	0.05%	\$ 288.09
67006	TOWN OF ERIN	WASHINGTON COUNTY	0.07%	\$ 395.56
67008	TOWN OF FARMINGTON	WASHINGTON COUNTY	0.06%	\$ 384.37
67010	TOWN OF GERMANTOWN	WASHINGTON COUNTY	0.00%	\$ 25.76
67012	TOWN OF HARTFORD	WASHINGTON COUNTY	0.06%	\$ 359.26
67014	TOWN OF JACKSON	WASHINGTON COUNTY	0.08%	\$ 462.97
67016	TOWN OF KEWASKUM	WASHINGTON COUNTY	0.02%	\$ 116.59
67018	TOWN OF POLK	WASHINGTON COUNTY	0.07%	\$ 409.62
67022	TOWN OF TRENTON	WASHINGTON COUNTY	0.08%	\$ 485.35
67024	TOWN OF WAYNE	WASHINGTON COUNTY	0.04%	\$ 221.98
67026	TOWN OF WEST BEND	WASHINGTON COUNTY	0.08%	\$ 474.29
67131	VILLAGE OF GERMANTOWN	WASHINGTON COUNTY	0.35%	\$ 2,120.17
67141	VILLAGE OF JACKSON	WASHINGTON COUNTY	0.12%	\$ 747.28
67142	VILLAGE OF KEWASKUM	MULTIPLE COUNTIES	0.07%	\$ 428.87
67161	VILLAGE OF NEWBURG	MULTIPLE COUNTIES	0.02%	\$ 116.33
67166	VILLAGE OF RICHFIELD	WASHINGTON COUNTY	0.20%	\$ 1,205.56
67181	VILLAGE OF SLINGER	WASHINGTON COUNTY	0.10%	\$ 570.44
67236	CITY OF HARTFORD	MULTIPLE COUNTIES	0.26%	\$ 1,547.77
67291	CITY OF WEST BEND	WASHINGTON COUNTY	0.54%	\$ 3,222.81
68002	TOWN OF BROOKFIELD	WAUKESHA COUNTY	0.12%	\$ 714.10
68004	TOWN OF DELAFIELD	WAUKESHA COUNTY	0.14%	\$ 814.94
68006	TOWN OF EAGLE	WAUKESHA COUNTY	0.06%	\$ 360.95
68008	TOWN OF GENESEE	WAUKESHA COUNTY	0.12%	\$ 745.85
68010	TOWN OF LISBON	WAUKESHA COUNTY	0.18%	\$ 1,061.13
68014	TOWN OF MERTON	WAUKESHA COUNTY	0.14%	\$ 845.78
68016	TOWN OF MUKWONAGO	WAUKESHA COUNTY	0.13%	\$ 778.12
68022	TOWN OF OCONOMOWOC	WAUKESHA COUNTY	0.15%	\$ 919.69
68024	TOWN OF OTTAWA	WAUKESHA COUNTY	0.07%	\$ 391.40
68106	VILLAGE OF BIG BEND	WAUKESHA COUNTY	0.02%	\$ 144.56
68107	VILLAGE OF BUTLER	WAUKESHA COUNTY	0.03%	\$ 185.29
68111	VILLAGE OF CHENEQUA	WAUKESHA COUNTY	0.01%	\$ 55.82
68116	VILLAGE OF DOUSMAN	WAUKESHA COUNTY	0.04%	\$ 244.63
68121	VILLAGE OF EAGLE	WAUKESHA COUNTY	0.03%	\$ 204.68
68122	VILLAGE OF ELM GROVE	WAUKESHA COUNTY	0.10%	\$ 627.83
68136	VILLAGE OF HARTLAND	WAUKESHA COUNTY	0.16%	\$ 931.79
68146	VILLAGE OF LAC LA BELLE	MULTIPLE COUNTIES	0.00%	\$ 29.80
68147	VILLAGE OF LANNON	WAUKESHA COUNTY	0.02%	\$ 134.80

HINDI	Jurisdiction	County	Percentage	Subgrant
68151	VILLAGE OF MENOMONEE FALLS	WAUKESHA COUNTY	0.65%	\$ 3,925.84
68152	VILLAGE OF MERTON	WAUKESHA COUNTY	0.05%	\$ 317.10
68153	VILLAGE OF MUKWONAGO	MULTIPLE COUNTIES	0.13%	\$ 808.82
68158	VILLAGE OF NASHOTAH	WAUKESHA COUNTY	0.02%	\$ 132.07
68161	VILLAGE OF NORTH PRAIRIE	WAUKESHA COUNTY	0.04%	\$ 220.03
68166	VILLAGE OF OCONOMOWOC LAKE	WAUKESHA COUNTY	0.01%	\$ 61.03
68171	VILLAGE OF PEWAUKEE	WAUKESHA COUNTY	0.14%	\$ 868.81
68172	VILLAGE OF SUMMIT	WAUKESHA COUNTY	0.08%	\$ 495.76
68181	VILLAGE OF SUSSEX	WAUKESHA COUNTY	0.19%	\$ 1,128.92
68186	VILLAGE OF VERNON	WAUKESHA COUNTY	0.13%	\$ 779.42
68191	VILLAGE OF WALES	WAUKESHA COUNTY	0.05%	\$ 287.04
68195	VILLAGE OF WAUKESHA	WAUKESHA COUNTY	0.15%	\$ 883.25
68206	CITY OF BROOKFIELD	WAUKESHA COUNTY	0.68%	\$ 4,108.27
68216	CITY OF DELAFIELD	WAUKESHA COUNTY	0.13%	\$ 752.61
68251	CITY OF MUSKEGO	WAUKESHA COUNTY	0.42%	\$ 2,523.02
68261	CITY OF NEW BERLIN	WAUKESHA COUNTY	0.71%	\$ 4,231.88
68265	CITY OF OCONOMOWOC	WAUKESHA COUNTY	0.30%	\$ 1,817.25
68270	CITY OF PEWAUKEE	WAUKESHA COUNTY	0.27%	\$ 1,610.88
68291	CITY OF WAUKESHA	WAUKESHA COUNTY	1.21%	\$ 7,277.86
69002	TOWN OF BEAR CREEK	WAUPACA COUNTY	0.01%	\$ 78.33
69004	TOWN OF CALEDONIA	WAUPACA COUNTY	0.03%	\$ 176.05
69006	TOWN OF DAYTON	WAUPACA COUNTY	0.05%	\$ 280.54
69008	TOWN OF DUPONT	WAUPACA COUNTY	0.01%	\$ 68.31
69010	TOWN OF FARMINGTON	WAUPACA COUNTY	0.07%	\$ 401.94
69012	TOWN OF FREMONT	WAUPACA COUNTY	0.01%	\$ 69.87
69014	TOWN OF HARRISON	WAUPACA COUNTY	0.01%	\$ 50.36
69016	TOWN OF HELVETIA	WAUPACA COUNTY	0.01%	\$ 74.69
69018	TOWN OF IOLA	WAUPACA COUNTY	0.02%	\$ 100.84
69020	TOWN OF LARRABEE	WAUPACA COUNTY	0.02%	\$ 132.20
69022	TOWN OF LEBANON	WAUPACA COUNTY	0.03%	\$ 168.11
69024	TOWN OF LIND	WAUPACA COUNTY	0.03%	\$ 162.52
69026	TOWN OF LITTLE WOLF	WAUPACA COUNTY	0.02%	\$ 146.12
69028	TOWN OF MATTESON	WAUPACA COUNTY	0.02%	\$ 98.24
69030	TOWN OF MUKWA	WAUPACA COUNTY	0.05%	\$ 296.67
69032	TOWN OF ROYALTON	WAUPACA COUNTY	0.02%	\$ 146.12
69034	TOWN OF SAINT LAWRENCE	WAUPACA COUNTY	0.01%	\$ 74.17
69036	TOWN OF SCANDINAVIA	WAUPACA COUNTY	0.02%	\$ 115.03
69038	TOWN OF UNION	WAUPACA COUNTY	0.01%	\$ 79.50
69040	TOWN OF WAUPACA	WAUPACA COUNTY	0.02%	\$ 124.39
69042	TOWN OF WEYAUWEGA	WAUPACA COUNTY	0.01%	\$ 58.42
69044	TOWN OF WYOMING	WAUPACA COUNTY	0.01%	\$ 32.92
69106	VILLAGE OF BIG FALLS	WAUPACA COUNTY	0.00%	\$ 20.00
69121	VILLAGE OF EMBARRASS	WAUPACA COUNTY	0.01%	\$ 38.13
69126	VILLAGE OF FREMONT	WAUPACA COUNTY	0.01%	\$ 74.82
69141	VILLAGE OF IOLA	WAUPACA COUNTY	0.02%	\$ 129.34
69165	VILLAGE OF OGDENSBURG	WAUPACA COUNTY	0.00%	\$ 20.17
69181	VILLAGE OF SCANDINAVIA	WAUPACA COUNTY	0.01%	\$ 36.95
69211	CITY OF CLINTONVILLE	WAUPACA COUNTY	0.08%	\$ 468.56
69251	CITY OF MANAWA	WAUPACA COUNTY	0.02%	\$ 139.36

HINDI	Jurisdiction	County	Percentage	Subgrant
69252	CITY OF MARION	MULTIPLE COUNTIES	0.02%	\$ 133.24
69261	CITY OF NEW LONDON	MULTIPLE COUNTIES	0.12%	\$ 735.18
69291	CITY OF WAUPACA	WAUPACA COUNTY	0.11%	\$ 650.86
69292	CITY OF WEYAUWEGA	WAUPACA COUNTY	0.03%	\$ 183.86
70002	TOWN OF AURORA	WAUSHARA COUNTY	0.02%	\$ 103.97
70004	TOWN OF BLOOMFIELD	WAUSHARA COUNTY	0.02%	\$ 110.60
70006	TOWN OF COLOMA	WAUSHARA COUNTY	0.01%	\$ 75.99
70008	TOWN OF DAKOTA	WAUSHARA COUNTY	0.02%	\$ 122.83
70010	TOWN OF DEERFIELD	WAUSHARA COUNTY	0.01%	\$ 74.17
70012	TOWN OF HANCOCK	WAUSHARA COUNTY	0.01%	\$ 60.12
70014	TOWN OF LEON	WAUSHARA COUNTY	0.03%	\$ 164.47
70016	TOWN OF MARION	WAUSHARA COUNTY	0.04%	\$ 229.79
70018	TOWN OF MOUNT MORRIS	WAUSHARA COUNTY	0.02%	\$ 121.14
70020	TOWN OF OASIS	WAUSHARA COUNTY	0.01%	\$ 39.30
70022	TOWN OF PLAINFIELD	WAUSHARA COUNTY	0.01%	\$ 50.23
70024	TOWN OF POY SIPPI	WAUSHARA COUNTY	0.02%	\$ 96.03
70026	TOWN OF RICHFORD	WAUSHARA COUNTY	0.01%	\$ 66.49
70028	TOWN OF ROSE	WAUSHARA COUNTY	0.01%	\$ 72.87
70030	TOWN OF SAXEVILLE	WAUSHARA COUNTY	0.02%	\$ 108.39
70032	TOWN OF SPRINGWATER	WAUSHARA COUNTY	0.02%	\$ 144.69
70034	TOWN OF WARREN	WAUSHARA COUNTY	0.01%	\$ 68.18
70036	TOWN OF WAUTOMA	WAUSHARA COUNTY	0.02%	\$ 134.93
70111	VILLAGE OF COLOMA	WAUSHARA COUNTY	0.01%	\$ 46.32
70136	VILLAGE OF HANCOCK	WAUSHARA COUNTY	0.01%	\$ 41.51
70146	VILLAGE OF LOHRVILLE	WAUSHARA COUNTY	0.01%	\$ 45.41
70171	VILLAGE OF PLAINFIELD	WAUSHARA COUNTY	0.01%	\$ 85.23
70176	VILLAGE OF REDGRANITE	WAUSHARA COUNTY	0.04%	\$ 240.72
70191	VILLAGE OF WILD ROSE	WAUSHARA COUNTY	0.01%	\$ 81.32
70291	CITY OF WAUTOMA	WAUSHARA COUNTY	0.04%	\$ 216.39
71002	TOWN OF ALGOMA	WINNEBAGO COUNTY	0.11%	\$ 679.49
71004	TOWN OF BLACK WOLF	WINNEBAGO COUNTY	0.04%	\$ 252.82
71006	TOWN OF CLAYTON	WINNEBAGO COUNTY	0.07%	\$ 425.62
71010	TOWN OF NEENAH	WINNEBAGO COUNTY	0.06%	\$ 360.17
71012	TOWN OF NEKIMI	WINNEBAGO COUNTY	0.02%	\$ 143.00
71014	TOWN OF NEPEUSKUN	WINNEBAGO COUNTY	0.01%	\$ 73.39
71016	TOWN OF OMRO	WINNEBAGO COUNTY	0.04%	\$ 235.26
71018	TOWN OF OSHKOSH	WINNEBAGO COUNTY	0.04%	\$ 262.71
71020	TOWN OF POYGAN	WINNEBAGO COUNTY	0.02%	\$ 133.76
71022	TOWN OF RUSHFORD	WINNEBAGO COUNTY	0.03%	\$ 161.87
71024	TOWN OF UTICA	WINNEBAGO COUNTY	0.02%	\$ 136.63
71026	TOWN OF VINLAND	WINNEBAGO COUNTY	0.03%	\$ 189.32
71028	TOWN OF WINCHESTER	WINNEBAGO COUNTY	0.03%	\$ 183.86
71030	TOWN OF WINNECONNE	WINNEBAGO COUNTY	0.04%	\$ 268.70
71032	TOWN OF WOLF RIVER	WINNEBAGO COUNTY	0.02%	\$ 133.89
71121	VILLAGE OF FOX CROSSING	MULTIPLE COUNTIES	0.33%	\$ 1,962.86
71191	VILLAGE OF WINNECONNE	WINNEBAGO COUNTY	0.04%	\$ 257.25
71251	CITY OF MENASHA	MULTIPLE COUNTIES	0.31%	\$ 1,846.66
71261	CITY OF NEENAH	WINNEBAGO COUNTY	0.45%	\$ 2,698.03
71265	CITY OF OMRO	WINNEBAGO COUNTY	0.06%	\$ 360.82

HINDI	Jurisdiction	County	Percentage	Subgrant
71266	CITY OF OSHKOSH	WINNEBAGO COUNTY	1.18%	\$ 7,109.35
72002	TOWN OF ARPIN	WOOD COUNTY	0.01%	\$ 88.61
72004	TOWN OF AUBURNDALE	WOOD COUNTY	0.01%	\$ 78.46
72006	TOWN OF CAMERON	WOOD COUNTY	0.01%	\$ 54.26
72008	TOWN OF CARY	WOOD COUNTY	0.01%	\$ 41.38
72010	TOWN OF CRANMOOR	WOOD COUNTY	0.00%	\$ 20.00
72012	TOWN OF DEXTER	WOOD COUNTY	0.01%	\$ 36.69
72014	TOWN OF GRAND RAPIDS	WOOD COUNTY	0.13%	\$ 778.64
72016	TOWN OF HANSEN	WOOD COUNTY	0.01%	\$ 72.22
72018	TOWN OF HILES	WOOD COUNTY	0.00%	\$ 20.00
72020	TOWN OF LINCOLN	WOOD COUNTY	0.03%	\$ 159.92
72022	TOWN OF MARSHFIELD	WOOD COUNTY	0.01%	\$ 78.85
72024	TOWN OF MILLADORE	WOOD COUNTY	0.01%	\$ 66.88
72026	TOWN OF PORT EDWARDS	WOOD COUNTY	0.02%	\$ 142.61
72028	TOWN OF REMINGTON	WOOD COUNTY	0.00%	\$ 25.50
72030	TOWN OF RICHFIELD	WOOD COUNTY	0.03%	\$ 158.88
72032	TOWN OF ROCK	WOOD COUNTY	0.01%	\$ 83.02
72034	TOWN OF RUDOLPH	WOOD COUNTY	0.02%	\$ 102.40
72036	TOWN OF SARATOGA	WOOD COUNTY	0.09%	\$ 531.54
72038	TOWN OF SENECA	WOOD COUNTY	0.02%	\$ 107.09
72040	TOWN OF SHERRY	WOOD COUNTY	0.01%	\$ 76.38
72042	TOWN OF SIGEL	WOOD COUNTY	0.02%	\$ 105.01
72044	TOWN OF WOOD	WOOD COUNTY	0.01%	\$ 77.29
72100	VILLAGE OF ARPIN	WOOD COUNTY	0.01%	\$ 31.49
72101	VILLAGE OF AUBURNDALE	WOOD COUNTY	0.01%	\$ 69.87
72106	VILLAGE OF BIRON	WOOD COUNTY	0.01%	\$ 89.39
72122	VILLAGE OF HEWITT	WOOD COUNTY	0.01%	\$ 80.41
72151	VILLAGE OF MILLADORE	MULTIPLE COUNTIES	0.00%	\$ 25.50
72171	VILLAGE OF PORT EDWARDS	WOOD COUNTY	0.03%	\$ 173.58
72178	VILLAGE OF RUDOLPH	WOOD COUNTY	0.01%	\$ 44.24
72186	VILLAGE OF VESPER	WOOD COUNTY	0.01%	\$ 53.35
72251	CITY OF MARSHFIELD	MULTIPLE COUNTIES	0.33%	\$ 1,978.34
72261	CITY OF NEKOOSA	WOOD COUNTY	0.04%	\$ 244.76
72271	CITY OF PITTSVILLE	WOOD COUNTY	0.01%	\$ 82.50
72291	CITY OF WISCONSIN RAPIDS	WOOD COUNTY	0.32%	\$ 1,936.83
99999	TOTAL		100.00%	\$ 600,000.00

RESOLUTION #R-38-23

ADOPTION OF BUDGET ASSUMPTIONS FOR 2024 BUDGET PROCESS

WHEREAS, Wisconsin Statute Section 65.90(1) requires Marathon County to annually, and prior to the determination of the sum to be financed in whole or in part by a general property tax, funds on hand or estimated revenues from any source, formulate a budget and hold public hearings thereon. In 2023, the deadline for Counties to provide tax apportionment forms to the State Department of Revenue is November 15, 2023; and

WHEREAS, Wis. Stat. § 65.90(4) requires that a public hearing be held by the County Board of Supervisors at least 15 days after publication of a proposed budget prior to adoption of the annual budget by the board; and

WHEREAS, the Marathon County Board of Supervisors has sought to implement a timeline for adoption of its annual budget that allows for more engagement with Standing Committees and provides additional opportunity for all supervisors to provide input earlier in the process. On March 21, 2023, the County Board of Supervisors adopted a budget timeline for the 2024 budget process consistent with this approach; and

WHEREAS, on July 12, 2023, consistent with the adopted budget timeline, the Human Resources, Finance and Property Committee approved the attached proposed budget assumptions for the 2024 Budget Process and forwarded the proposed assumptions to the Marathon County Board for consideration.

NOW, THEREFORE, BE IT RESOLVED that the Board of Supervisors of the County of Marathon does hereby adopt the attached budget assumptions for the 2024 Budget Process to guide the creation, review, and approval of a 2024 Marathon County budget.

Dated the 18th day of July, 2023.

HUMAN RESOURCES, FINANCE AND PROPERTY COMMITTEE

Fiscal Impact: This resolution adopts financial assumptions that will serve to guide the County Administrator's creation of a 2024 budget.

MARATHON COUNTY 2024 BUDGET YEAR FINANCIAL PROJECTION

Revenue Assumptions

Actual	Estimate	\$ figure	Estimate	Revenue Type	Rationale
2023	2024	2024	2025		
7.00%	1.75%	\$15.75M	1.75%	Sales Tax	Increase based on sales data
-32.3%	35.0%	\$5.231M	0.75%	Shared Revenue	Stable Shared Revenues
0.0%	0.0%	\$1.85M	0.5%	Utility Tax	Based on state formula (includes megawatt prod.)
-5.8%	1.0%	\$2.9M	1.0%	Transportation Aids	Slight increase-Rolling 5-year average
4.7%	1.5%		1.8%	Intergovernmental Charges	Slight Increase (Cost of Service delivery)
7.4%	1.5%		1.0%	Fines/Licenses	Slight Increase (Cost of Service delivery)
0.0%	1.5%		2.0%	Public charges	Slight Increase (Cost of Service delivery)
2.5%	2.0%		3.5%	Misc. Revenues	Interest and treasurer fees

Expenditure Assumptions

ACT	EST	EST	Appropriation Unit
2023	2024	2025	
4.8%	3.00%	3.0%	Salaries /Wages
0.0%	6.50%	5.0%	Health Insurance
11.9%	0.36%	0.35%	WRS
5.3%	3.00%	3.0%	Dental
2.0%	2.00%	2.0%	Workers Compensation
2.0%	0.00%	0.0%	Unemployment
5.0%	2.50%	2.0%	Other insurance
4.6%	3.7%	3.5%	Total Personnel
			Utility Costs

RESOLUTION #R-37-23

APPROVAL OF LETTER TO GOVERNOR EVERS AND THE STATE LEGISLATURE REGARDING LOCAL CONTROL

WHEREAS, Chapter 293 of the Wisconsin Statutes and Section NR 130 of the Wisconsin Administrative Code bind counties in Wisconsin relative to their ability to regulate metallic mining; and

WHEREAS, Wisconsin Statute Section 196.491(3)(i) and Section PSC 128 of the Wisconsin Administrative Code limits the ability of counties to address concerns relative to the siting of wind energy projects; and

WHEREAS, Section NR 151 of the Wisconsin Administrative Code binds state enforcement efforts relative to regulation of runoff and limits the tools available for local governments to address runoff issues; and

WHEREAS, on June 27, 2023, the Environmental Resources Committee voted to approve the attached letter to the Wisconsin Legislature relative to the importance of local control and forward the same on to the County Board for consideration and approval.

NOW, THEREFORE, BE IT RESOLVED that the Board of Supervisors of the County of Marathon does hereby authorize the Marathon County Board Chair to forward the attached letter to the Wisconsin Legislature and appropriate Wisconsin state officials on behalf of the Marathon County Board of Supervisors.

Dated the 18th day of July, 2023.

ENVIRONMENTAL RESOURCES COMMITTEE

EXECUTIVE COMMITTEE

Fiscal Impact: None.



July 19, 2023

Governor Evers and Members of the Wisconsin State Legislature:

The purpose of this letter is to express Marathon County's concern over the lack of local control of important environmental matters in counties and municipalities in the State of Wisconsin. Over time, through legislative and state agency action and preemption, local governments have become less adept to address challenges in their communities. Marathon County asks that the State of Wisconsin return the tools necessary to exercise local control to the counties and municipalities best situated to address these issues.

While the regulatory framework developed in the State of Wisconsin may create efficiencies in the regulation of certain industries, events in recent years in Marathon County have highlighted the strain between state authority and local control and the effect that limiting local input has on important environmental issues. Citizens in Marathon County have expressed their concern over a proposed metallic exploration operation in Eastern Marathon County, yet our county is bound to the standards in NR 130 and Wis. Stats. 293. Local government is unable to effectively engage mining interests or address citizen concerns. Similarly, our County Board of Supervisors has been made aware of significant citizen concerns over the potential siting of wind projects in Western Marathon County, yet Marathon County is limited in its ability to address these concerns by the standards in PSC 128 and the preemption of local ordinances in Wis. Stat. 196.491(3)(i). Lastly, regulation of runoff from farm operations is often not supported by state enforcement efforts, which is bound by the standards set forth in NR 151 (and NR 243 for CAFO operations), limiting local tools available for us to address runoff issues.

Ultimately, the result of these strict limitations on local action is a collection of local ordinances that largely mimic the State's standards but fail to address the problems they were designed to solve or adapt to citizen concerns and complaints. County residents continue to be frustrated over their concerns being largely ignored due to the standards promulgated in state statutes and administrative rules. The existing framework is inefficient and burdensome for communities.

The proliferation of "one size fits all" regulations, coupled with preemption, creates a policy environment where local input is stifled, and site-specific solutions are disregarded. Marathon County firmly believes that we can create our own systems for success. We ask that the State of Wisconsin consider strengthening, rather than limiting, the role of local government in these matters.

Thank you for your time and consideration relative to the Marathon County's residents and communities.

Sincerely,
The Marathon County Board of Supervisors

District 1 – Michelle Van Krey

District 14 – Rick Seefeldt

District 27 – Tom Seubert

District 2 – Ann Lemmer

District 15 – Joel Straub

District 28 – Dennis Gonnering

District 3 – Kody Hart

District 16 – Tony Sherfinski

District 29 – Chris Dickinson

District 4 – John Robinson

District 17 – Jennifer Aarrestad

District 30 – Andrew Venzke

District 5 – Gary Gisselman

District 18 – Craig McEwen

District 31 – Allen Drabek

District 6 – Stacey Morache

District 19 – Yee Leng Xiong

District 32 – Kurt Gibbs

District 7 – Becky Buch

District 20 – Gayle Marshall

District 33 – Ron Covelli

District 8 – Kim Ungerer

District 21 – Tom Rosenberg

District 34 – Jason Wilhelm

District 9 – David Oberbeck

District 22 – Jasper Hartinger

District 35 – Jacob Langenhahn

District 10 – Donna Krause

District 23 – David Baker

District 36 – Bruce Lamont

District 11 – Alyson Leahy

District 24 – Crystal Bushman

District 37 – Allen Opall

District 12 – Matt Bootz

District 25 – Tim Sondelski

District 38 – Bobby Niemeyer

District 13 – Mike Ritter

District 26 – Jean Maszk