



MARATHON COUNTY INFRASTRUCTURE COMMITTEE

AGENDA

Date & Time of Meeting: Thursday, August 22, 2019 at 6:30 p.m.

Meeting Location: Employee Resources Conference Room, Marathon County Courthouse (C-149), 500 Forest St, Wausau

Members: John Robinson, Chair; Richard Gumz, Vice-Chair; Allen Opall; Jeff Johnson, Thomas Seubert; Alan Christensen; Sandi Cihlar

Marathon County Mission Statement: Marathon County Government serves people by leading, coordinating, and providing county, regional, and statewide initiatives. It directly, or in cooperation with other public and private partners, provides services and creates opportunities that make Marathon County and the surrounding area a preferred place to live, work, visit, and do business. (Last updated: 12/20/05)

Infrastructure Committee Mission/Purpose: Provide leadership for the implementation of the Strategic Plan, monitoring outcomes, reviewing and recommending to the County Board policies related to technology and infrastructure initiatives of Marathon County, which includes, but is not limited to, highways, airways, waterways, etc.

1. Call to Order
2. Public Comment Period
3. Policy Issues Discussion and Potential Committee Determination
 - A. Request of Change of Access Restrictions for Parcels 5 & 9 of West Arterial (County Road "R") Right of Way Plat, State R/W Project Number 6675-00-01
4. Announcements:
 - A. Future meetings and agenda items:
 1. September 5th, 2019 Monthly Infrastructure Meeting
5. Adjourn

Any person planning to attend this meeting who needs some type of special accommodation in order to participate should call the County Clerk's Office at 715 261-1500 or e-mail infomarathon@mail.co.marathon.wi.us one business day before the meeting.

SIGNED /s/ John Robinson
Presiding Officer or Designee

FAXED TO: Wausau Daily Herald, City Pages,
FAXED TO: and Other Media Groups
FAXED BY: K. Pergolski
FAXED DATE: _____
FAXED TIME: _____

NOTICE POSTED AT COURTHOUSE

BY: _____
DATE: _____
TIME: _____

Relocate "FUTURE TOWN ROAD" 996' southeast of Snowflake Lane

Eliminate proposed future access point

Snowflake Lane (Formerly Cloverland Lane)

Future Town road or improved access location upon development of Parcel 9.

Existing access point allowed to remain in its current location until future improved access is constructed at northern property line.

2" I.P.
Y = 186,208.9566
X = 273,588.8679

TOWN

CF

RIB

MOUNTAIN

RBMTN LLC

VERIZON NORTH, INC.

CSM #1361
V.57 P. 98

CSM #13159
V.57 P. 98

CSM #13160
V.57 P. 97

RONALD C. WIMMER &
JOAN E. WIMMER

RONALD C. WIMMER &
JOAN E. WIMMER

RBMTN LLC

WISCONSIN PUBLIC SERVICE
CORP. - GAS

T.I. FOR SLOPES
(0.28 AC. REQ'D)

TOWN OF RIB MOUNTAIN

PROPOSED FUTURE 16' WIDE
DRIVEWAY (BETWEEN SOUTH
LOT LINE AND STA. 104+50)

C.T.H.R.
(HUMMINGBIRD ROAD)

WISCONSIN PUBLIC SERVICE
CORP. - ELECTRIC

INSIDE EDGE OF NORTHBOUND LANE

TOWN

OF

RIB

MOUNTAIN

CAST IRON MONUMENT
Y = 186,193.6117
X = 276,251.7678

NOTE: ACCESS ALONG U.S.H. 51/S.T.H. 29 CONTROLLED UNDER PROJECT T05-3(14)

ROAD NAME	BASIS OF EXISTING R/W	YEAR
CLOVERLAND LN	CSM# 10649, CSM #13-38, CSM# 4166	1999, 1973, 1986
U.S.H. 51/ HUMMINGBIRD LANE	RELOCATION PROJECT *	1959

*THE WEST R/W LINE OF U.S.H. 51 WAS ESTABLISHED FROM MONUMENTS FOUND ALONG HUMMINGBIRD LANE.

CURVE 3
PI = 5+52.82
Y = 187,501.4653
X = 274,089.8053
Δ = 27°15'20" (LT)
R = 99.69'
D = 57°28'18"
T = 24.17'
L = 47.42'

LEVELS ON - 1, 2, 3, 4, 5, 6, 7, 8, 9, 10, 11, 12, 13, 14, 15, 16, 17, 18, 19, 20, 21, 22, 23, 24, 25, 26, 27, 28, 29, 30, 31, 32, 33, 34, 35, 36, 37, 38, 39, 40, 41, 42, 43, 44, 45, 46, 47, 48, 49, 50, 51, 52, 53, 54, 55, 56, 57, 58, 59, 60, 61, 62, 63

REVISION DATE 12-12-2002 1-19-2004	DATE 7-8-2002	SCALE, FEET 0 50 100	HWY: WEST ARTERIAL	CONSTRUCTION PROJECT NUMBER	PS&E SHEET NO: 4.
	GRID FACTOR N/A		COUNTY: MARATHON	STATE R/W PROJECT NUMBER 6675-00-01	PLAT SHEET NO: 4.5

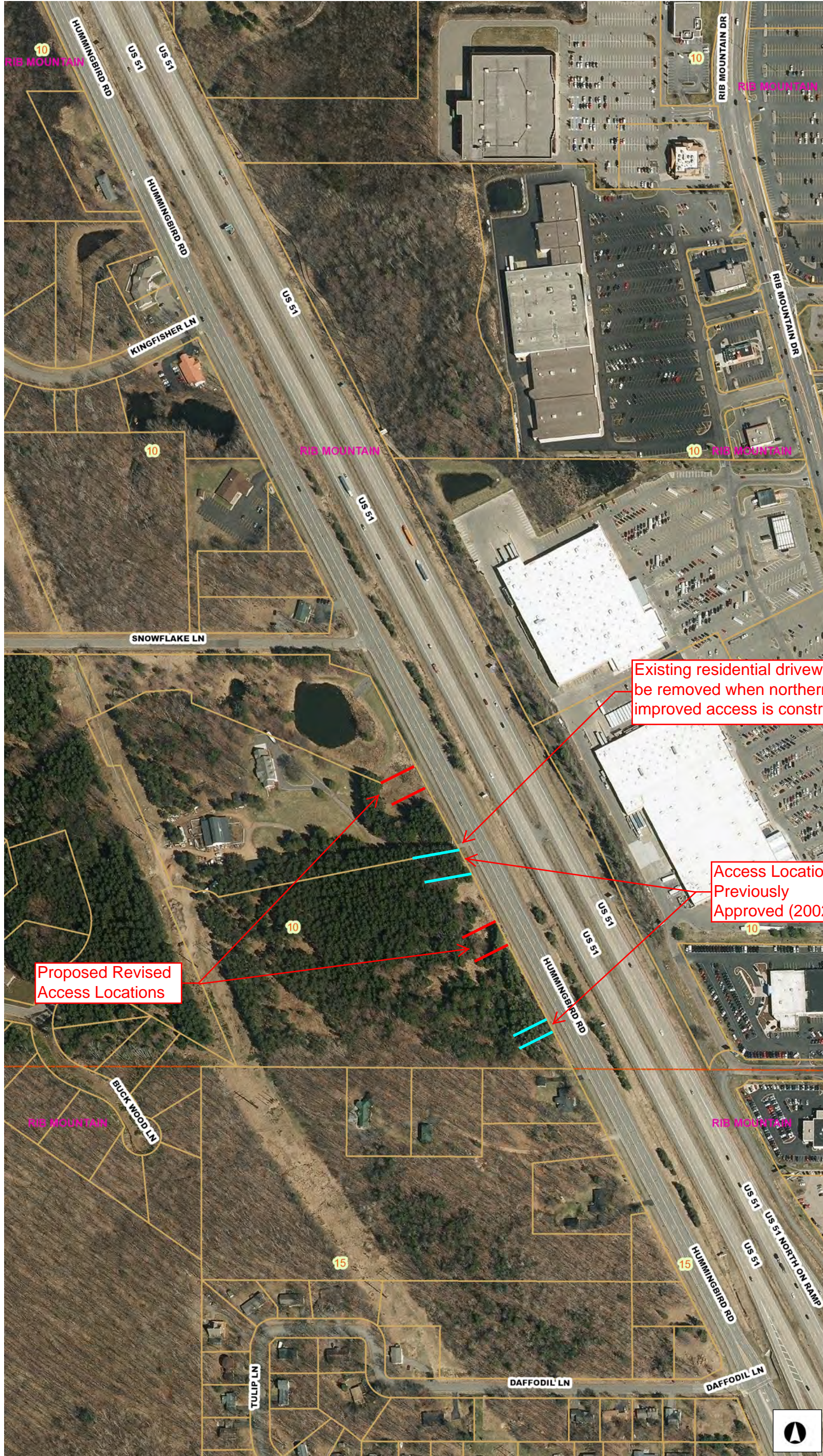

- Legend**
- Culvert_IDs_County
 - Bridge Numbers
 - ▭ Parcels
 - Land Hooks
 - ▭ Section Lines/Numbers
 - ▭ Municipalities
 - 2015 Orthos
 - Red: Band_1
 - Green: Band_2
 - Blue: Band_3

Existing residential driveway to be removed when northern improved access is constructed

Access Locations Previously Approved (2002)

Proposed Revised Access Locations

152.40 0 152.40 Feet

NAD_1983_HARN_WISCRS_Marathon_County_Feet

DISCLAIMER: The information and depictions herein are for informational purposes and Marathon County-City of Wausau specifically disclaims accuracy in this reproduction and specifically admonishes and advises that if specific and precise accuracy is required, the same should be determined by procurement of certified maps, surveys, plats, Flood Insurance Studies, or other official means. Marathon County-City of Wausau will not be responsible for any damages which result from third party use of the information and depictions herein or for use which ignores this warning.

THIS MAP IS NOT TO BE USED FOR NAVIGATION

Notes

Ronald Wimmer
4202 Hummingbird Road
Wausau, WI 54401
August 20, 2019

James Griesbach
Highway Commissioner
Marathon County Highway Department
1430 West Street
Wausau, WI 54401

Dear Mr. Griesbach:

I am writing to confirm my support for relocating the access points on County Road R from the locations illustrated in the 2002 plat to new locations approximately 455' and 996' from Snowflake Lane. The northern access point would provide access to my existing property and the southern access would provide access for development proposed by RBMTN LLC.

In the event I would further subdivide or develop my property at 4202 Hummingbird Road, the existing residential driveway will be removed and a commercial driveway or public street will be constructed at the northern edge of my property; approximately 455' from Snowflake Lane.

Sincerely,

A handwritten signature in cursive script that reads "Ronald Wimmer".

Ronald Wimmer

RESOLUTION # _____

**MARATHON COUNTY CONTROLLED ACCESS RIGHTS,
COUNTY ROAD R, TOWN OF RIB MOUNTAIN**

WHEREAS, Marathon County maintains county authority to control highway access rights; and

WHEREAS, Marathon County recognizes the need to maintain proper and safe road access; and

WHEREAS, Marathon County has purchased the access rights along County Road “R”, more specifically Parcels 5 and 9 as shown in R/W Project Number 6675-00-01 on plat sheet 4.5, dated July 8, 2002; and

WHEREAS, Wisconsin State Statute 83.027(13) states “A controlled-access highway shall remain such until vacated by the order of county board”;

WHEREAS, the Marathon County Infrastructure Committee has approved moving the release of access rights from the current locations in R/W Project Number 6675-00-01 to new locations that are approximately 455’ and 996’ southeast of Snowflake Lane on the above referenced properties;

NOW, THEREFORE, BE IT RESOLVED that the Board of Supervisors of the County of Marathon does hereby ordain as follows: To move its release of the access rights from their current locations as shown on R/W Project Number 6675-00-01 sheet 4.5 for parcels 5 & 9 to new locations approximately 455’ and 996’ southeast of Snowflake Lane; and

BE IT FURTHER RESOLVED the access shall remain with the parcels with subsequence owners; and

BE IT FURTHER RESOLVED that the landowners shall be responsible for any costs associated with said access, including, but not limited to; curb and gutter, pedestrian ramps and required appurtenances, utilities, multi-use trail and all current and future maintenance costs.

Date: August ____, 2019.

SUBMITTED BY MARATHON COUNTY INFRASTRUCTURE COMMITTEE

John Robinson, Chairman

Thomas Suebert

Alan Christensen

Richard Gumz

Sandi Cihlar

Jeff Johnson

Allen Opall

Fiscal Impact: None.